

Lime mortar is to be hydraulic lime (3.5) with a fine - sieved, light - coloured, natural crushed stone aggregate, mixed in the ratio of 1 part lime: 3 parts aggregate, tinted on site to match the colour of the brickwork, and the stonework as closely as possible.

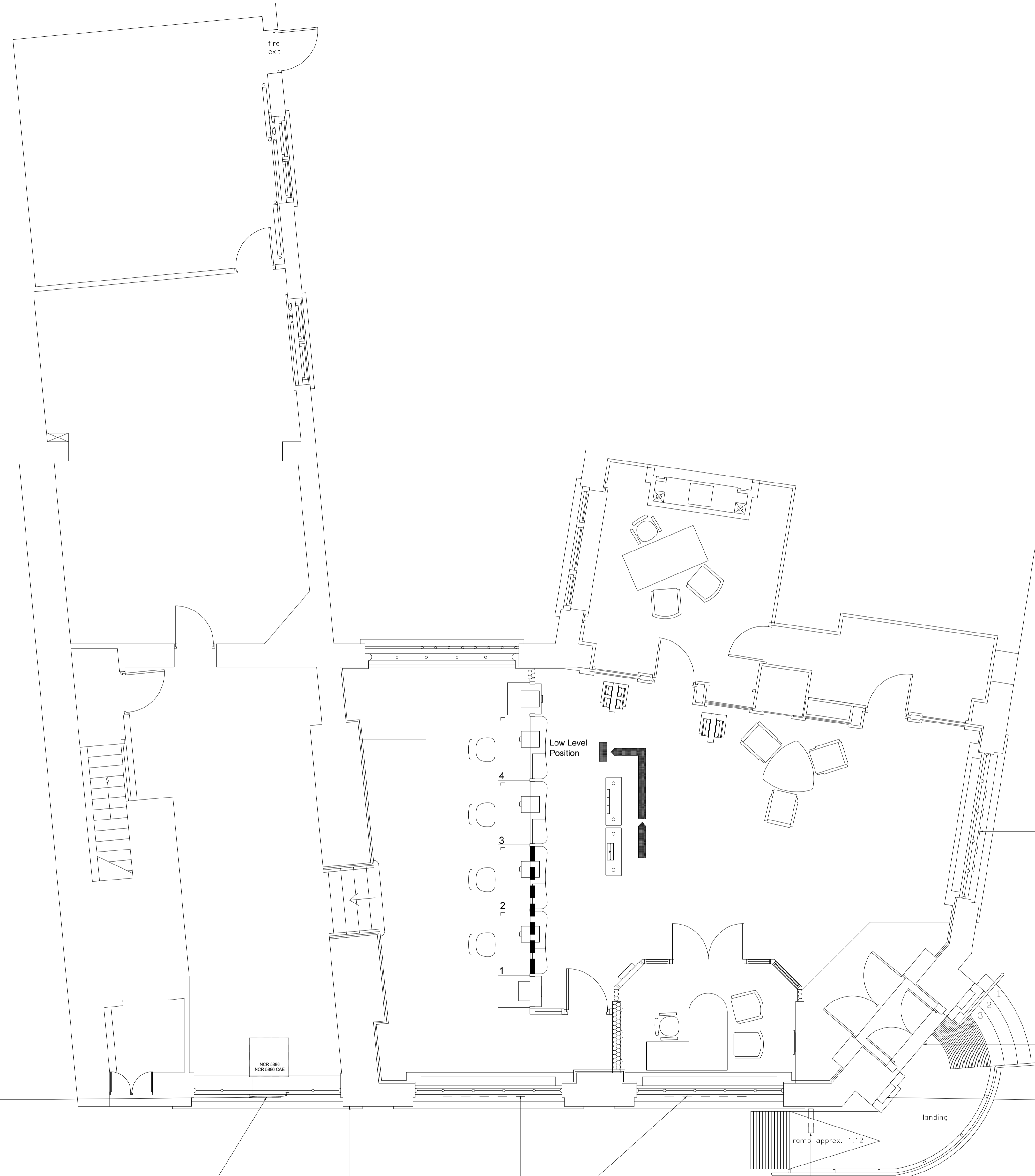

Remove external light make good to redundant fixing and cable holes using wood filler.

Remove tablet sign and external ATM. Remove the stained plywood panel through which the ATM is fitted. Install new plywood panel without aperture, to be stain finished to match existing.

Remove ATM Notice

Remove security camera. Fill redundant fixing and cable holes with lime mortar to match the stone as closely as possible

Remove 3 sets of individual letters signs and metal back panels. To both elevations.

Remove hanging projecting sign and bracket. Fill redundant fixing holes with lime mortar to match the brickwork and stonework as closely as possible.

Remove individual letters sign and metal back panel.

Remove small stuck - on sign. Clean off adhesive.

Remove branch address plaque and fill any redundant fixing holes with lime mortar to match the stonework as closely as possible.

LLOYDS BANKING GROUP

ALL DIMENSIONS TO BE VERIFIED PRIOR TO COMMENCING WORK. DRAWING TO BE READ IN CONJUNCTION WITH PROJECT SPECIFICATIONS.

THIS DRAWING IS THE PROPERTY OF LLOYDS BANKING GROUP AND COPYRIGHT IS RESERVED BY THEM. THE DRAWING IS ISSUED ON CONDITION THAT IT IS NOT COPIED OR DISCLOSED BY OR TO ANY UNAUTHORISED PERSONS WITHOUT PRIOR CONSENT IN WRITING TO LLOYDS BANKING GROUP - GROUP PROPERTY. ALL MODIFIED DRAWINGS SHOULD BE RETURNED TO LLOYDS BANKING GROUP.

GROUP PROPERTY

BRISTOL - PO Box 112, Canons House, Canons Way, BRISTOL, BS99 7LB
 EDINBURGH - Sighthill South, 12 Bankhead Crossway South, EDINBURGH, EH11 4EN
 HALIFAX - Trinity Road, HALIFAX, West Yorkshire, HX1 2RG

| | |
|------------------------|------------|
| PROJECT ADDRESS | SCALE |
| Brand - Lloyds TSB | A1 - 1:50 |
| Hampstead Rosslyn Hill | A3 - 1:100 |
| 40 Rosslyn Hill | DATE |
| LONDON NW3 1NL | 14/06/19 |
| DRAWING DESCRIPTION | DRAWN BY |
| Ground Floor | TJ/MJ |
| Proposed Plan | REVISION |
| DRAWING NUMBER | |
| 50205300-AREX-00-0110 | |