

Legend: Demolition Key

	Existing structure / earth		New structure
	Existing brickwork		Existing slate tile finish
	Denotes extent of proposed works		
	Proposed Materials		
	Proposed permeable resin bonded surface - "Boundix"		Proposed brickwork

- Permitted Development notes:
- 01 Proposed permeable hardstanding
  - 02 Proposed side-sliding, metal vehicular gate 1000mm tall
  - 03 Proposed low brickwork wall with metal railings 1000mm tall
  - 04 Proposed low brickwork pier to 1000mm tall
  - 05 Proposed 1m slatted timber boundary fence
  - 06 Existing metal gate retained
  - 07 Proposed crossover
  - 08 New leadlight clear glazing (frames to remain as existing)
  - 09 Existing Timber Fence Retained

- Proposed notes:
- 01 Side-sliding vehicular gate
  - 02 New low-level brickwork wall
  - 03 New brickwork pier as dimensioned
  - 04 Existing metal gate removed and replaced with traditionally detailed black painted metal gate
  - 05 Existing low-level panelled timber fence removed and replaced with new low-level brick wall with railings above
  - 06 New internal letter-box to front brick pier
  - 07 Proposed planting to eastern boundary & surmounting dwarf wall
  - 08 Proposed planting - Buxus sempervirens
  - 09 Proposed planting in boundary with No.9 Redington Road - Photinia x Fraseri "Red Robin"

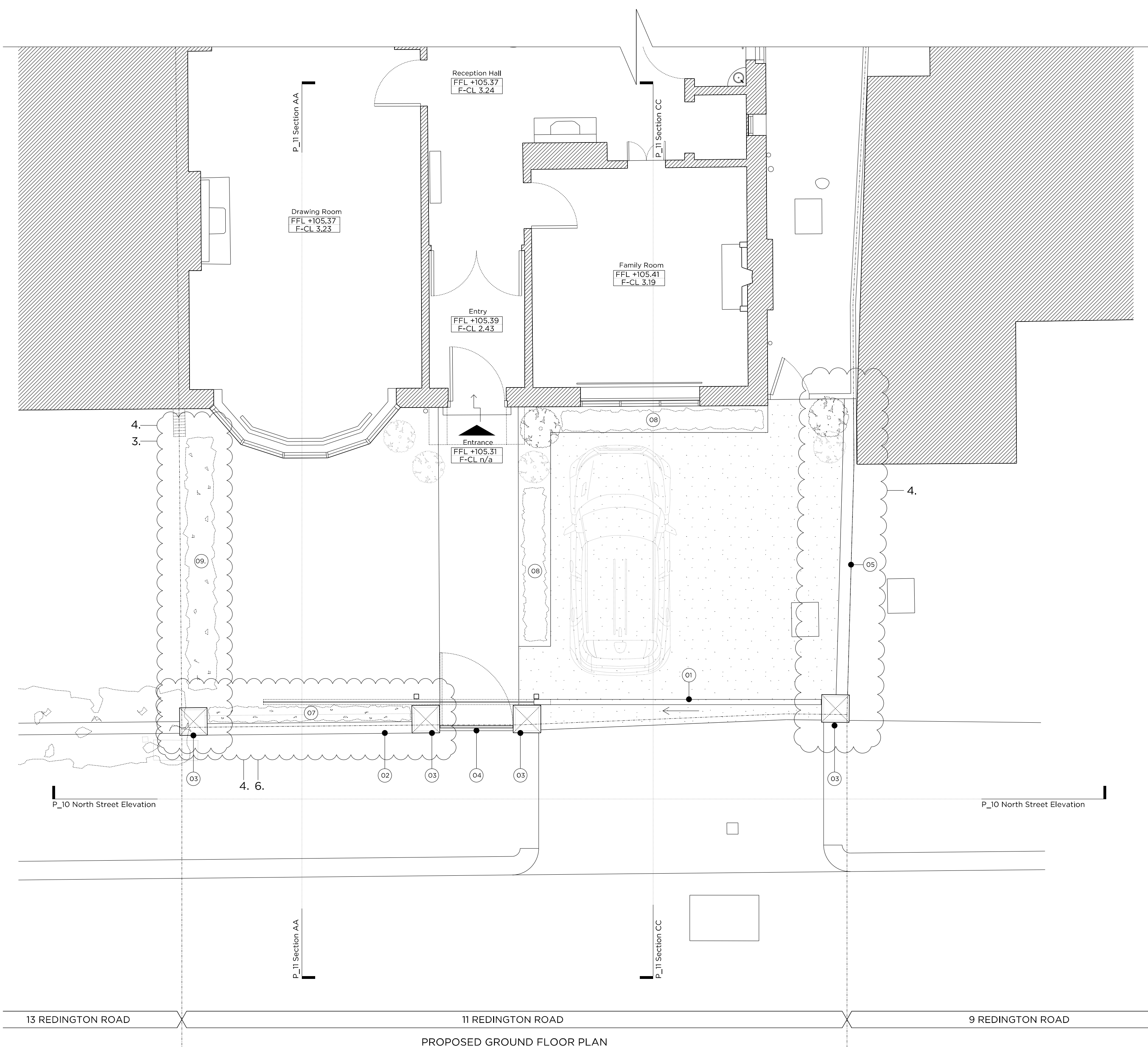

Rev. D	09.07.2019	Issued for Planning
		8. Plants specified
		9. Resin bonded surface specification noted
Rev. C	28.05.2019	Issued for Planning
		7. Plant specified at boundary with No.9 Redington Road
Rev. B	05.11.2018	Issued for Planning
		3. Wall omitted
		4. Railings omitted
		5. Brick piers height adjusted
		6. Planting added behind low-level brick wall
Rev. A	20.7.2018	Issued for Planning
		1. Brick piers reduced to 1500mm
		2. Planting introduced to eastern boundary
Rev. -	05.02.2018	Issued for Planning

# PLANNING

Project No. **17017**

Client **Mr & Mrs Kain**

Date **February 2018**

Scale **1:100 @ A3 / 1:150 @ A1**

Project **11 Redington Road  
London NW3 7QX**

Drawing Title: **Consented & Proposed Ground Floor Plan**

Drawing No. **P\_02** Rev. **D**

Drawn	Approved	Signed
LP	RD	MW

**Marek Wojciechowski Architects**

66-68 Margaret Street W1W 9SR T. 020 7580 9336 www.mwa.co.uk

Copyright Marek Wojciechowski Architects Limited. No implied license exists. This drawing should not be used to calculate areas for the purposes of valuation. All dimensions to be checked on site by the contractor and such dimensions to be their responsibility. Do not scale drawings. All work must comply with relevant British Standards and Building Regulations requirements. Drawing errors and omissions to be reported to the architect.