







KEY:

-  CCTV CAMERA (AXIS G055-E) MOUNTED ON ARM
-  CCTV CAMERA (AXIS P325-LVE-M2) MOUNTED ON ARM
-  EXISTING CCTV CAMERA LOCATION
-  STREET LIGHTING
-  INTERROOM ACCESS PANEL

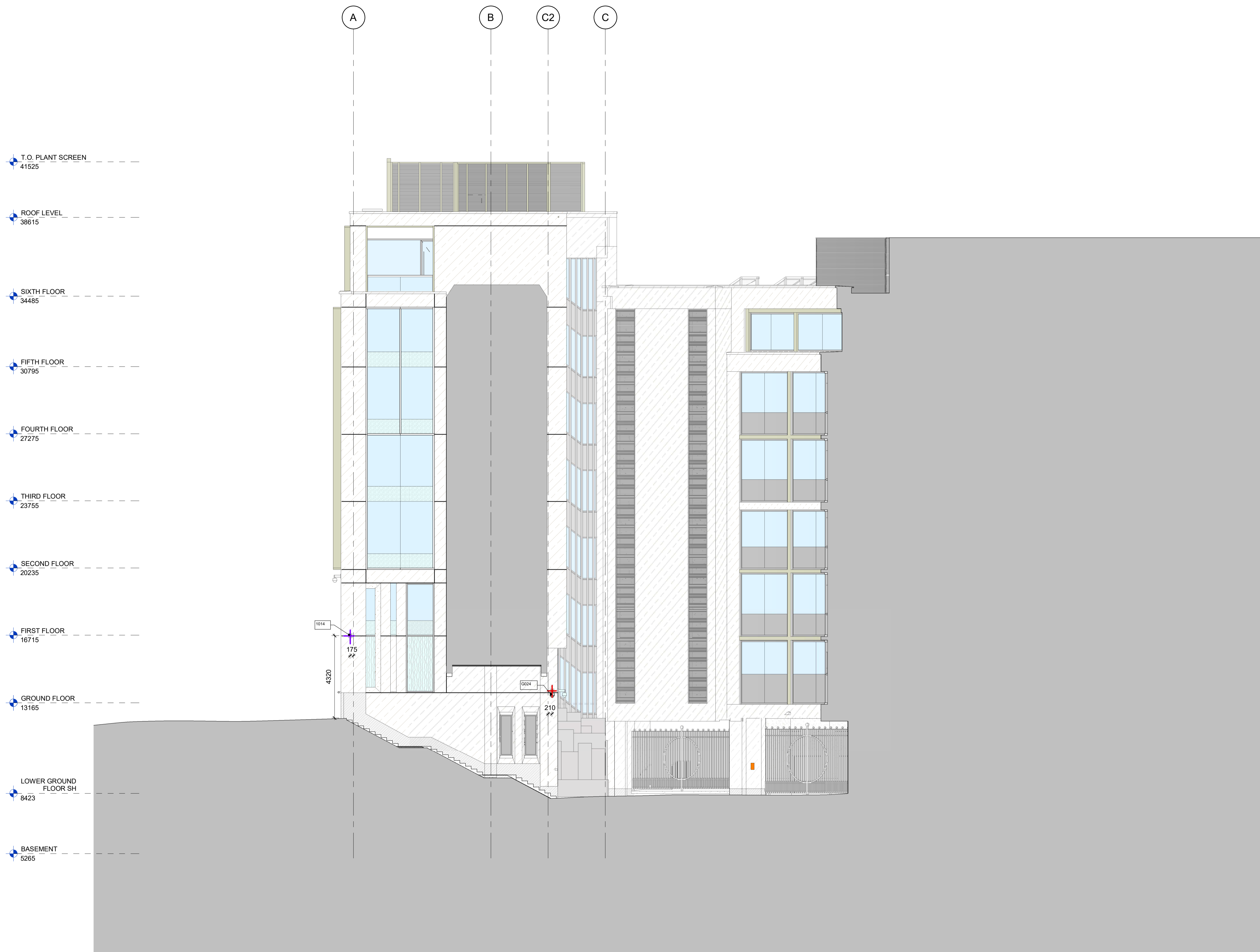

1		5		10m
<p>DO NOT SCALE ANY DIMENSIONS OFF THIS DRAWING. ANY DISCREPANCIES BETWEEN THIS DRAWING AND OTHER INFORMATION ARE TO BE REFERRED TO MCM ARCHITECTURE LIMITED. WHERE THE DRAWING REFERS TO AN EXISTING BUILDING OR COMPONENT CONSTRUCTION THE CONTRACTOR IS RESPONSIBLE FOR CHECKING THAT THERE IS NO CONFLICT WITH ACTUAL BUILDING PERFORMANCE AND CONSTRUCTION. IN THE EVENT OF DISCREPANCIES BETWEEN THIS DRAWING AND SUBCONTRACTOR APPROVED DRAWINGS FOR RELATED BUILDING COMPONENTS, THE SUBCONTRACTOR'S DRAWINGS SHALL TAKE PRECEDENCE AND ANY CONFLICTS OUT OF INFORMATION AS NOTED ABOVE MUST BE REPORTED IMMEDIATELY TO MCM ARCHITECTURE LIMITED. THE DRAWING IS THE PROPERTY OF MCM ARCHITECTURE LIMITED. ALL DIMENSIONS ARE IN MILLIMETRES UNLESS OTHERWISE STATED.</p>				
CDM REGULATION				
HAZARDS	DATE ASSESSED	DATE MITIGATED	RISK ASSESSMENT DATE	
P2	11.06.19	UPDATED FOR INFORMATION		SP
P1	25.04.19	FOR INFORMATION		SP
REV	DATE	PURPOSE OF ISSUE		

CLIENT	AA & DB		
PROJECT	17 CHARTERHOUSE ST.		
DRAWING	CHS EAST / SAFFRON HILL SECURITY DEVICES		
SCALE	1:100 @A1 1:200 @A3	STATUS	<input checked="" type="checkbox"/> PRELIMINARY <input type="checkbox"/> TENDER <input type="checkbox"/> CONSTRUCTION <input type="checkbox"/> AS BUILT
DRAWN	TE		
CHECKED	SP		
DRAWING NO.	P17-082	A-68-ELE-22	P2
			
<p>MCM Architecture Limited 71 Hopton Street, London SE1 1LR T 020 7602 6600 www.mcm-uk.com</p>			