





KEY:

-  CCTV CAMERA (AXIS Q655-E) MOUNTED ON ARM
-  CCTV CAMERA (AXIS P3225-LVE-AM2) MOUNTED ON ARM
-  EXISTING CCTV CAMERA LOCATION
-  STREET LIGHTING
-  INTERCOM ACCESS PANEL

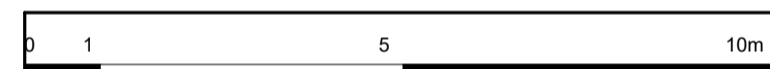
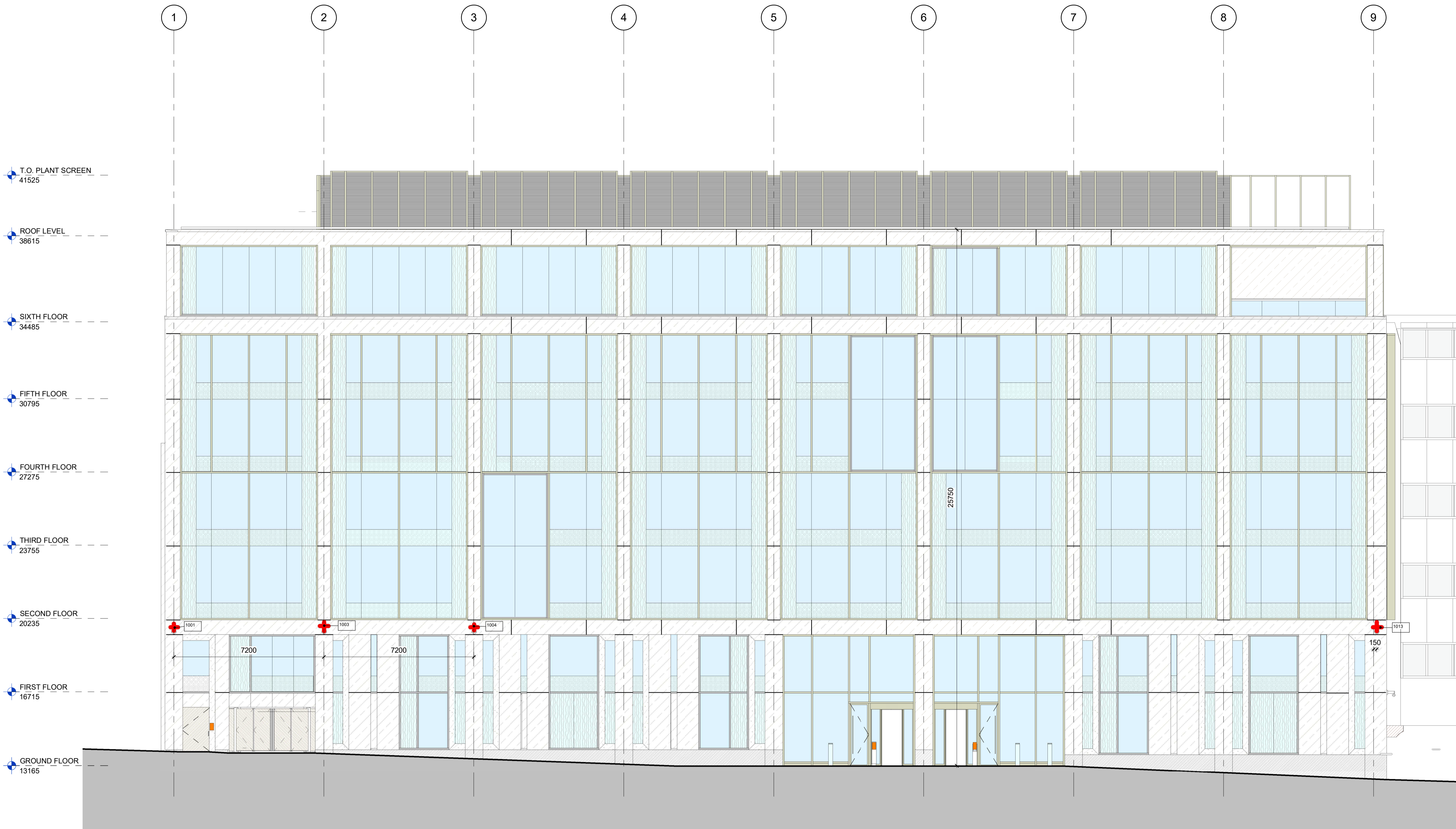

DO NOT SCALE ANY DIMENSIONS OFF THIS DRAWING. ANY DISCREPANCIES BETWEEN THIS DRAWING AND OTHER INFORMATION ARE TO BE REFERENCED TO MCM ARCHITECTURE LIMITED. WHILE THE DRAWING HELD TO AN ESTIMATED LEVEL OF COMPLETION, CONSTRUCTION THE CONTRACTOR IS RESPONSIBLE FOR CHECKING THAT THERE IS NO CONFLICT WITH ACTUAL BUILDING AND CONSTRUCTION. THE LEVEL OF DISCREPANCY BETWEEN THE DRAWING AND SUBSEQUENT APPROVED WORKING DRAWINGS FOR ALL SUBSEQUENT COMPONENTS, THE SUBSEQUENT COMPONENTS SHALL TAKE PRECEDENCE AND ANY INFORMATION OUT OF INFORMATION AS NOTED ABOVE MUST BE REPORTED IMMEDIATELY TO MCM ARCHITECTURE LIMITED. THE DRAWING IS THE PROPERTY OF MCM ARCHITECTURE LIMITED. ALL DIMENSIONS ARE IN MILLIMETERS UNLESS OTHERWISE STATED.

COM REGULATION			
WARNING	DATE ADDED	DATE MITIGATED	RISK ASSESSMENT DATE

P2	11.06.19	UPDATED FOR INFORMATION	SP
P1	25.04.19	FOR INFORMATION	SP
REV	DATE	PURPOSE OF ISSUE	

CLIENT	AA & DB		
PROJECT	17 CHARTERHOUSE ST.		
DRAWING	CHARTERHOUSE STREET SECURITY DEVICES		
SCALE	1:100 @A1 1:200 @A3	STATUS	<input checked="" type="checkbox"/> PRELIMINARY <input type="checkbox"/> TENDER <input type="checkbox"/> CONSTRUCTION <input type="checkbox"/> AS BUILT
DRAWN	TE		
CHECKED	SP		
DRAWING NO.	P17-082	A-68-ELE-21	P2
MCM. MCM Architecture Limited 71 Hopton Street, London SE1 1LR T 020 7602 6900 www.mcm-uk.com			