

CHIMNEY REF.01
ENTIRE CHIMNEY IS TO BE RETAINED IN PLACE AND PROTECTED DURING CONSTRUCTION



ORNAMENTAL SCALLOPED WALL TILES
FACADE TO BE RETAINED IN PLACE AND PROTECTED DURING CONSTRUCTION WORKS



CHIMNEY REF.02
CHIMNEY TO BE REBUILT TO MATCH MATERIALS, FINISHES, CLAY POTS AND DIMENSIONS

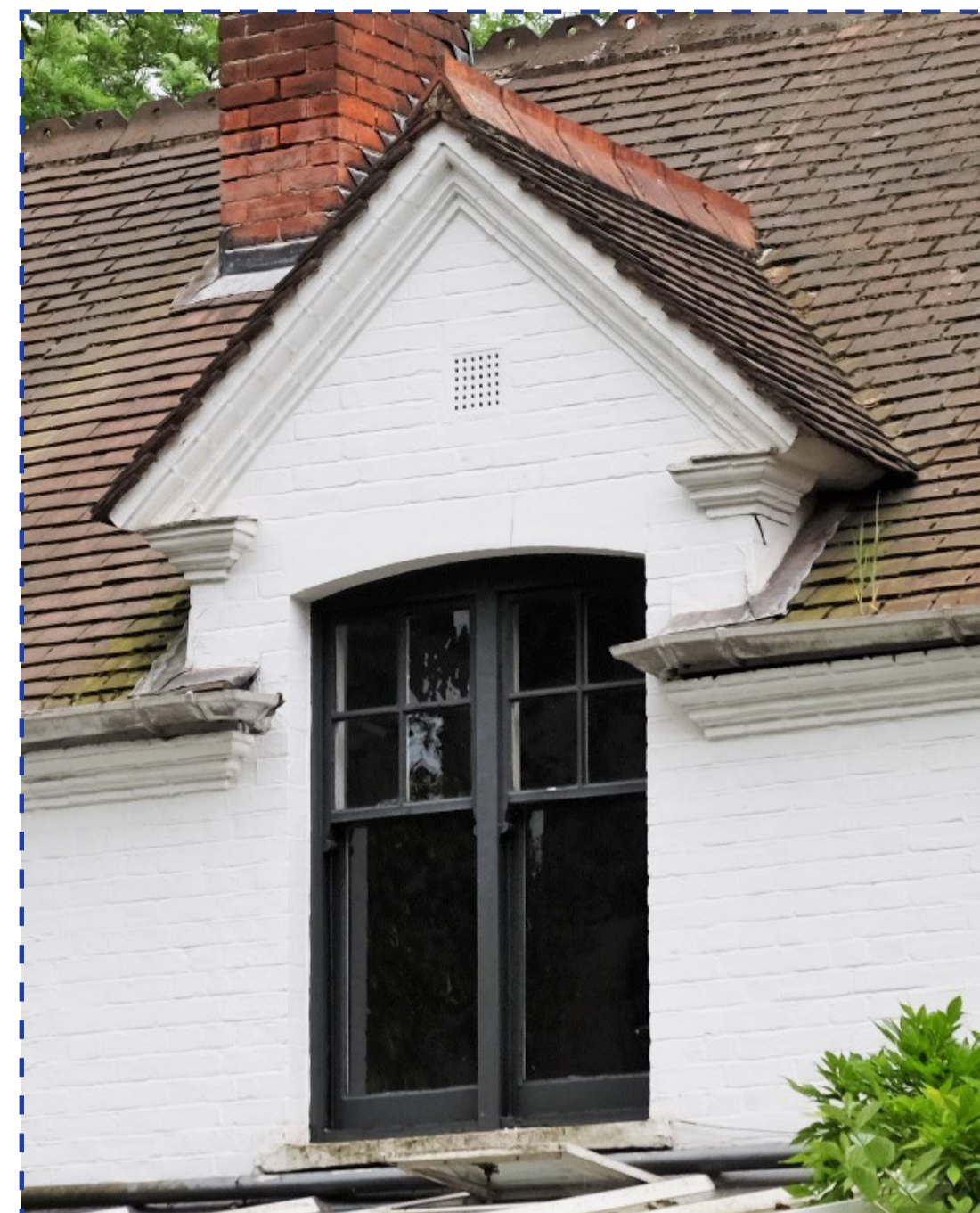

WINDOW APERTURES & DORMER PEDIMENT DETAILS
DORMER AND PEDIMENT DETAILS AND EAVES DETAILING TO BE RETAINED IN PLACE AND PROTECTED DURING CONSTRUCTION WORKS. NO CHANGE TO DORMER WINDOW APERTURE



COREBELLING DETAILS AT VERGE AND EAVES
DETAILING TO BE RETAINED IN PLACE AND PROTECTED DURING CONSTRUCTION WORKS

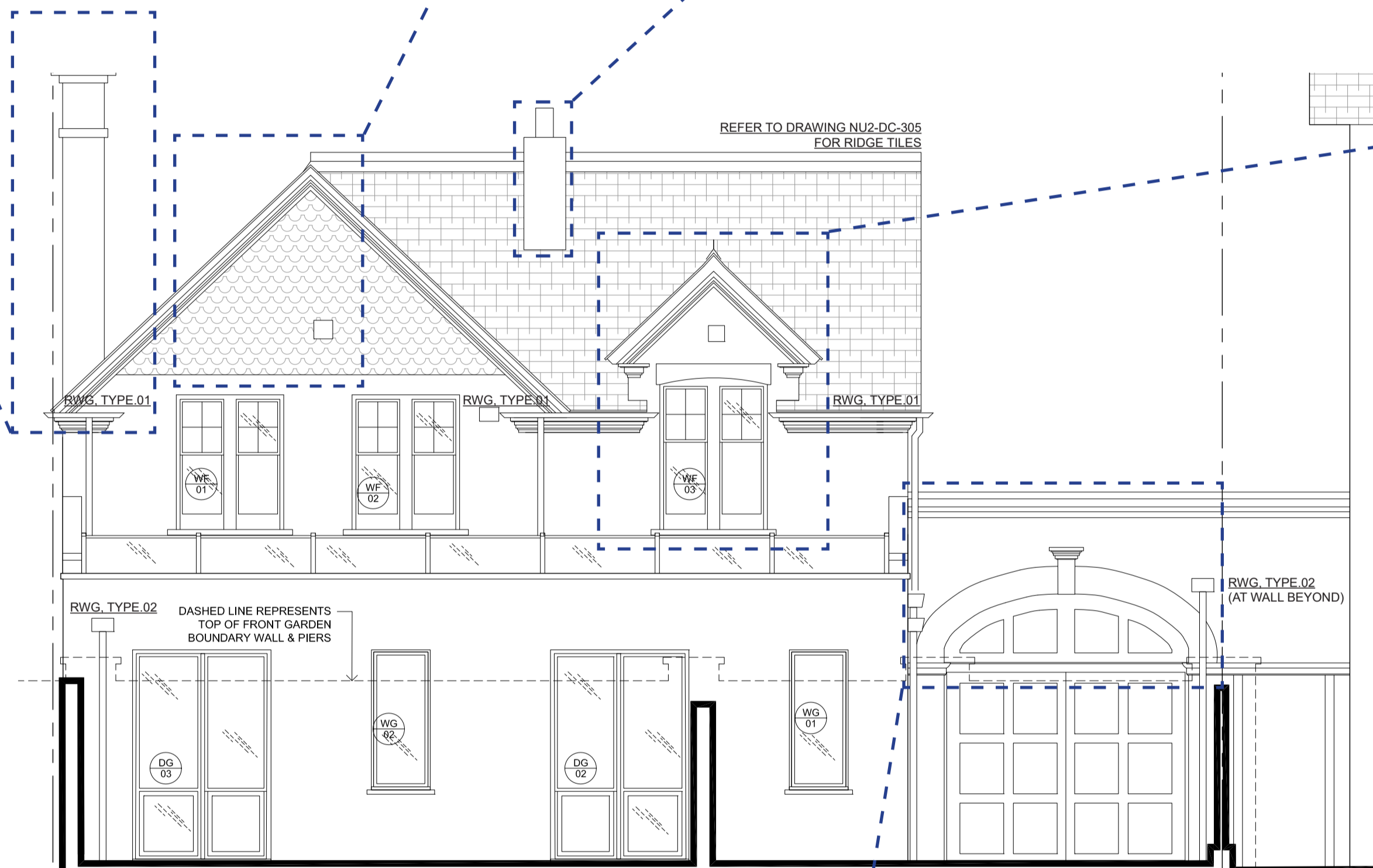

APPROVED FRONT / NORTH ELEVATION
(CAMDEN REF: 2018/6261/P)

REFER TO DRAWING SCHEDULE NU2-DC-816
FOR WINDOW DRAWINGS

REFER TO DRAWING NU2-DC-305
FOR VEHICLE SLIDING GATES AT FRONT BOUNDARY AT PAVEMENT
(NOT VISIBLE IN THIS ELEVATION)

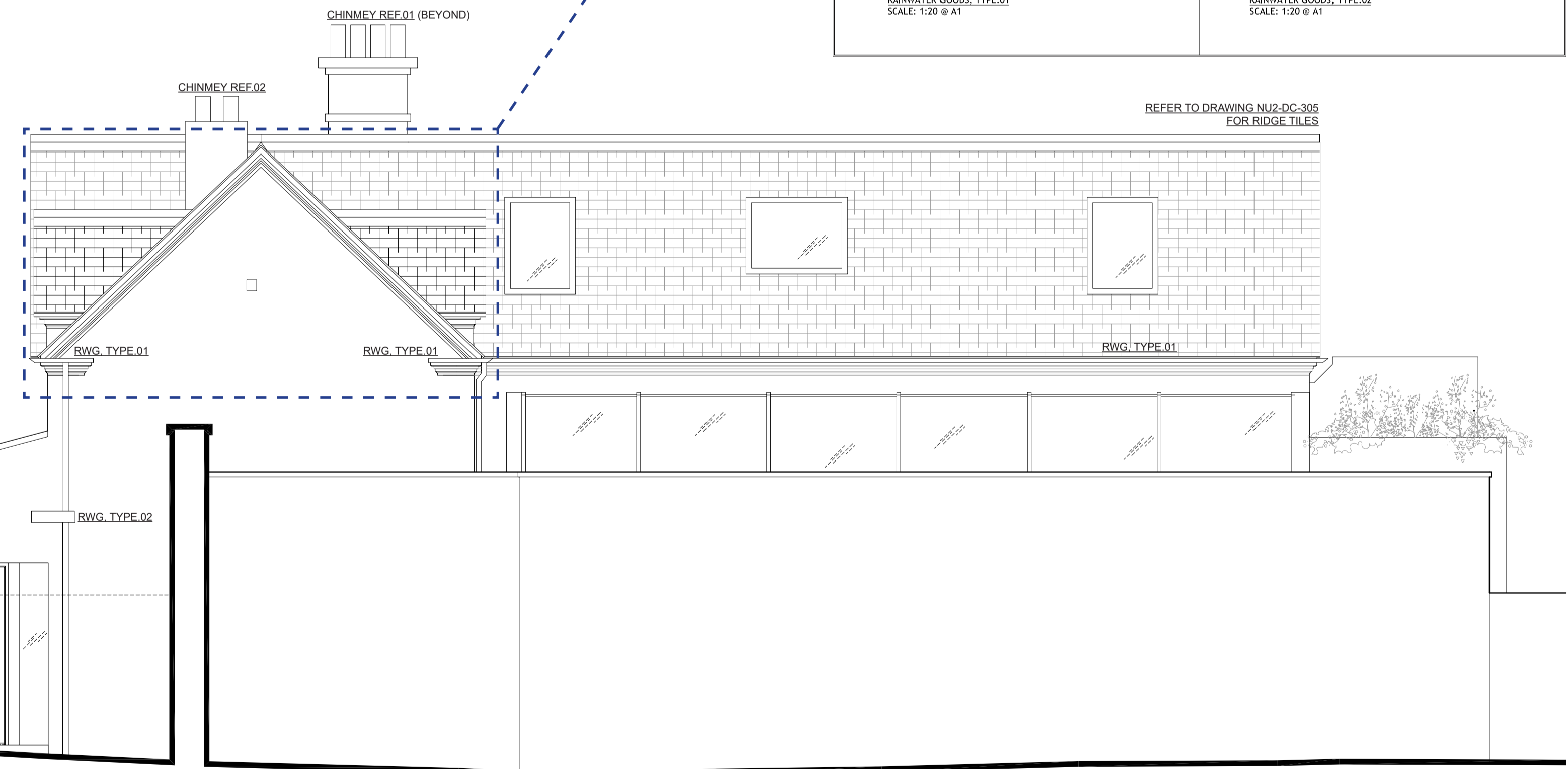

APPROVED SIDE / WEST ELEVATION
(CAMDEN REF: 2018/6261/P)

<p>SECTION 77 PLAN</p> <p>ALUMASC HERITAGE CAST ALUMINIUM CIRCULAR PIPE TYPE RW2</p> <p>actual sizes to match existing</p> <p>RAINWATER GOODS, TYPE.01 SCALE: 1:20 @ A1</p>	<p>SECTION 106 PLAN</p> <p>ALUMASC OR SIMILAR HERITAGE CAST ALUMINIUM OGGEE GUTTER TYPE OG1</p> <p>actual sizes TBC</p> <p>RAINWATER GOODS, TYPE.02 SCALE: 1:20 @ A1</p>	<p>SECTION 77 PLAN</p> <p>ALUMINIUM CIRCULAR PIPE PPC FINISH</p> <p>actual sizes TBC</p> <p>RAINWATER GOODS, TYPE.02 SCALE: 1:20 @ A1</p>	<p>PLAN</p> <p>ALUMINIUM RECTANGULAR HOPPER HEAD PPC FINISH</p>
---	--	---	---



GATE ARCH & DECORATIVE KEYSTONE
ENTIRE WALL, ARCH AND KEYSTONE ARE TO BE RETAINED IN PLACE AND PROTECTED DURING CONSTRUCTION

<p>general notes</p> <p>THIS DRAWING IS COPYRIGHT OF STUDIO MARK RUTVEN. THIS DRAWING MUST BE READ IN CONJUNCTION WITH THE RELEVANT REVISIONS, SPECIFICATION AND ALL OTHER RELEVANT DOCUMENTATION AND CONTRACTS. IT IS TO BE USED BY THE CLIENT AND NOT FOR ANY OTHER PURPOSE. LOSS OF LIABILITY OR INDEMNITY SHALL BE THE RESPONSIBILITY OF THE CLIENT. THE CLIENT SHALL BE RESPONSIBLE FOR OBTAINING ALL NECESSARY PERMITS AND APPROVALS FROM THE LOCAL AUTHORITY AND OTHER RELEVANT AGENCIES. THE CLIENT SHALL BE RESPONSIBLE FOR OBTAINING ALL NECESSARY PERMITS AND APPROVALS FROM THE LOCAL AUTHORITY AND OTHER RELEVANT AGENCIES. THE CLIENT SHALL BE RESPONSIBLE FOR OBTAINING ALL NECESSARY PERMITS AND APPROVALS FROM THE LOCAL AUTHORITY AND OTHER RELEVANT AGENCIES.</p> <p>FOR THE PURPOSE OF CONSTRUCTION DO NOT SCALE FROM THIS DRAWING OR THE COMPUTER DIGITAL DATA. ONLY DIMENSIONS SHOWN ARE TO BE USED.</p> <p>IF IN DOUBT ASK.</p> <p>purpose of issue</p> <p>COND. DISCHARGE</p>	<p>notes</p>	<p>0 1 2 3 5</p> <p>SCALE BAR 1:50 (IN METERS @ A1) SCALE BAR 1:100 (IN METERS @ A3)</p>	<p>1. DISCHARGE OF CONDITION 03/07/19 MPM</p> <p>Rev notes 0000 by checked 1:100 @ A3 1:50 @ A1 date 10.10.18</p> <p>* for construction do not scale from this drawing * check all dimensions on site</p>	<p>project name 10 NUTLEY TERRACE LONDON NW3 5SB</p> <p>drawing no. FRONT/NORTH & SIDE/WEST ELEVATIONS</p> <p>92 Priboe of Wake Road, London, NW3 5NE 11 & 13 Putney Street, Bruton, BA10 0EQ T 020 7485 0050</p> <p>project ref. drawing no. revision NU2 NU2-DC-304 -</p>
---	---------------------	--	---	---