

NOTES
 ALL CONTRACTORS MUST VISIT THE SITE AND BE RESPONSIBLE FOR TAKING AND CHECKING DIMENSIONS.
 ALL CONSTRUCTION INFORMATION SHOULD BE TAKEN FROM FIGURED DIMENSIONS ONLY.
 ANY DISCREPANCIES BETWEEN DRAWINGS, SPECIFICATIONS AND SITE CONDITIONS MUST BE BROUGHT TO THE ATTENTION OF THE SUPERVISING OFFICER.
 THIS DRAWING & AND THE WORKS DEPICTED ARE THE COPYRIGHT CHAPMAN & CORBETT.

THIS DRAWING IS FOR PLANNING PURPOSES ONLY. IT IS NOT INTENDED TO BE USED FOR CONSTRUCTION PURPOSES. WHILST ALL REASONABLE EFFORTS ARE USED TO ENSURE DRAWINGS ARE ACCURATE, CHAPMAN & CORBETT ACCEPT NO RESPONSIBILITY OR LIABILITY FOR ANY RELIANCE PLACED ON, OR USE MADE OF, THIS PLAN BY ANYONE FOR PURPOSES OTHER THAN THOSE STATED ABOVE.

REVISIONS		
Date	Rev	Description
July 2019	-	Planning Issue

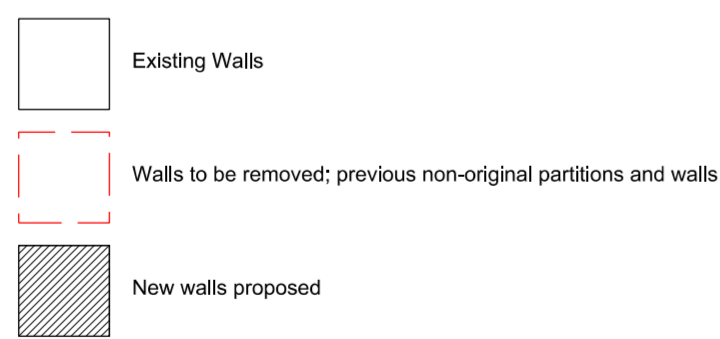
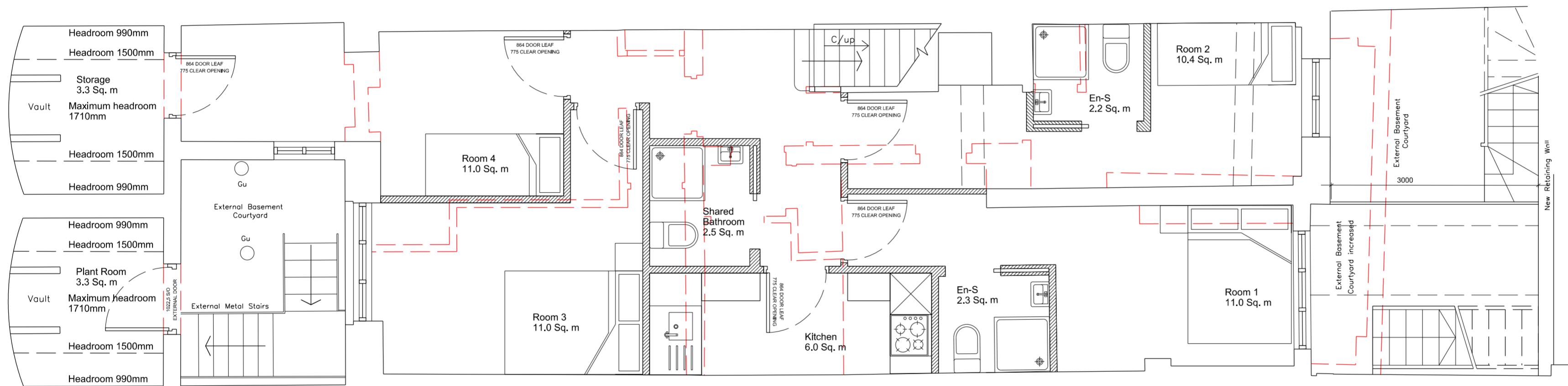

21 Harrington Square
 Camden, London

Proposed Basement Plan

Job Ref:	Drawn:	Checked by:
19-09	DEC	
Scale:	Date:	
1:50 @ A1 (1:100 @ A3)	2019	
Drawing no.:	Rev.:	
P04	P01	