

SITE AS EXISTING

060 2201

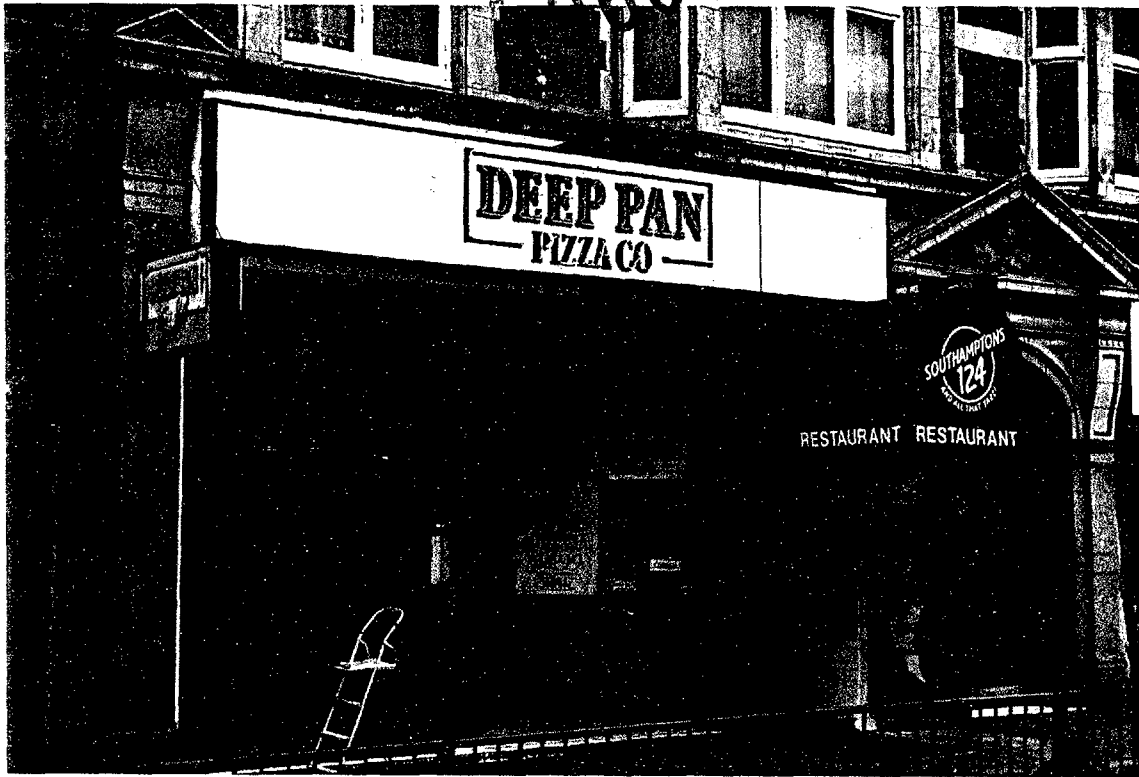

Site 124 SOUTHAMPTON ROW. WCI



National Signs LTD.

1 Hampshire Street
London NW5 2TE
Tel: 0171 485 3363
Fax: 0171 284 1700

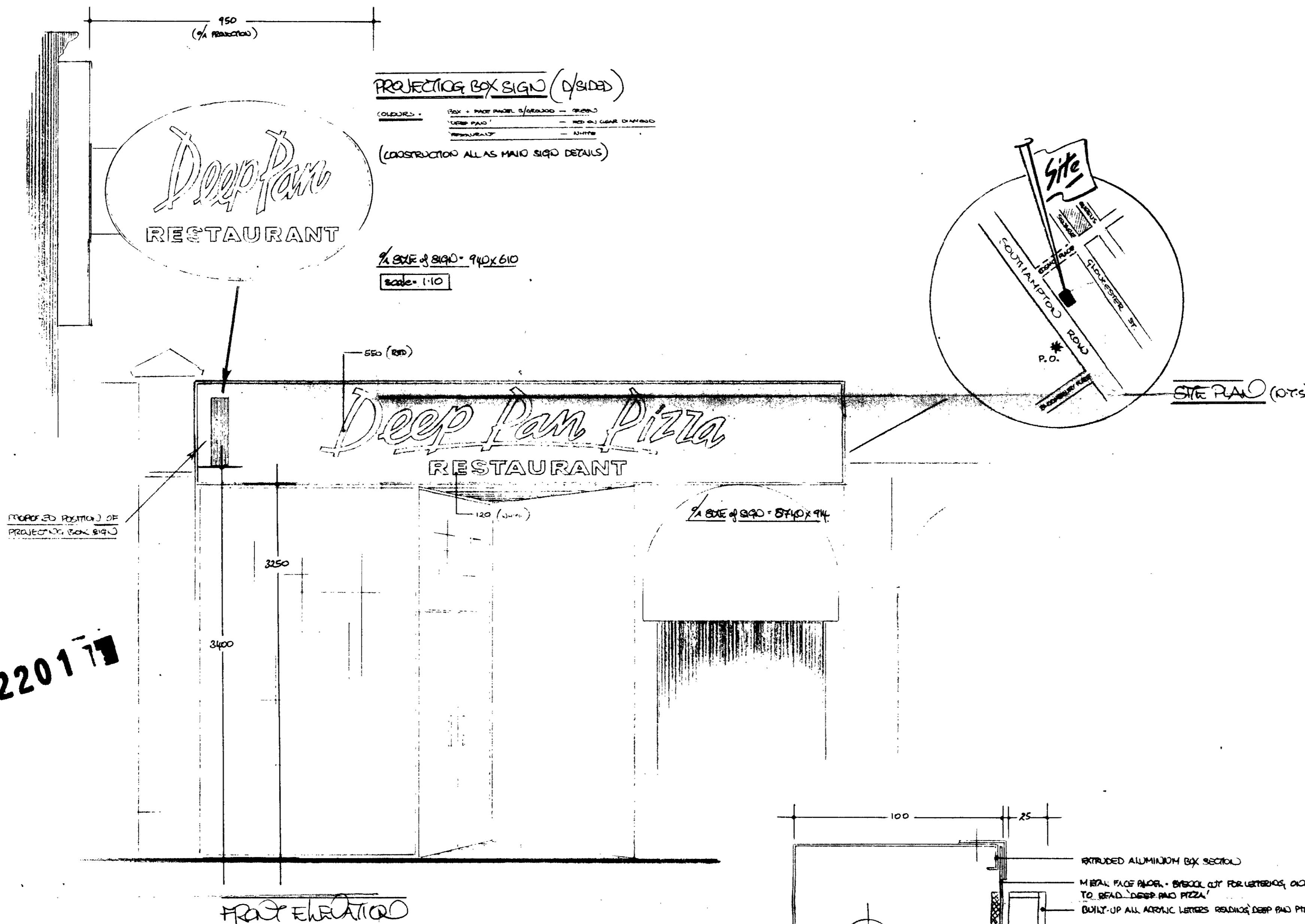

A 960 220 171

Specification

PROPOSED NEW FASCIA SIGNAGE

FASCIA ELEVATION -

SINGLE SIDED ALUMINIUM BOX SECTION
HANGING ALUMINIUM FACE PANEL TO BE
STOCKED POLISHED GREEN - RAL 6005 -
(SATIN FINISHED)
PANEL 10 TOP STEEL CUT FOR LETTERING
AND BACKED WITH A CLEAR DIAMOND ACRYLIC
PANEL, THIS 10 TOP TO BE SUPERIMPOSED WITH
BUILT-UP ALL RED 4403 ACRYLIC LETTERS -
FIXED BY STAND OFF LOCATOR FIXINGS TO
GIVE THE APPEARANCE OF 'HAND' LETTERS.
OPAL PANEL BEHIND STEEL CUT LETTERS
READING 'RESTAURANT'
ILLUMINATION TO LETTERING AREAS ONLY
BY WHITE FLUORESCENT TUBE MOUNTED INSIDE
MAIN ALUMINIUM BOX SECTION

PROJECTING BOX SIGN -

DOUBLE SIDED LEAD COATED SHEET STEEL
BOX SECTION AND WALL FIXING BRACKET.
CONSTRUCTION OF PANELS, LETTERS AND
ILLUMINATION ALL AS ABOVE FASCIA BOX SIGN
DETAILS

* EXISTING SIGNAGE TO BE REMOVED

Customer

CITY CENTRE RESTAURANTS
531 HIGH ROAD
WEMBLEY, MIDDLESEX
HA0 2DJ

Site

124 SOUTHAMPTON ROAD W21BSAA

date	JULY 96.	scale	1:25
drg by	[Signature]	drg no	2087 / 2

revisions

- 1) CHANGED POSITION OF 1/4 SIDE SIGN FROM 1/4 H RISE TO 1/4 END OF FASCIA PANEL - APR 12 '96
- 2) 'RESTAURANT' ADDED TO MAIN FASCIA SIGN - JUNE 18 '96



© COPYRIGHT