



52 Eton Avenue, NW3 3HN

Design and Access Statement for a Basement, Side
Extension and Alterations to the Property at 52 Eton
Avenue, London NW3 3HN

11.5 Existing Drawings Set

Ambigram Architects | Architecture
SM planning | Planning
Sharon Hosegood Associates | Arboriculture
LBH Wembley | Engineering

Rev	Date	Reason for Issue	ch'd
PL-xx	XX/XX/19	xx	xx

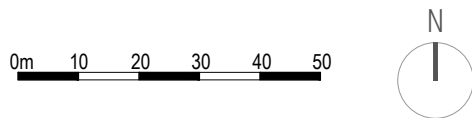
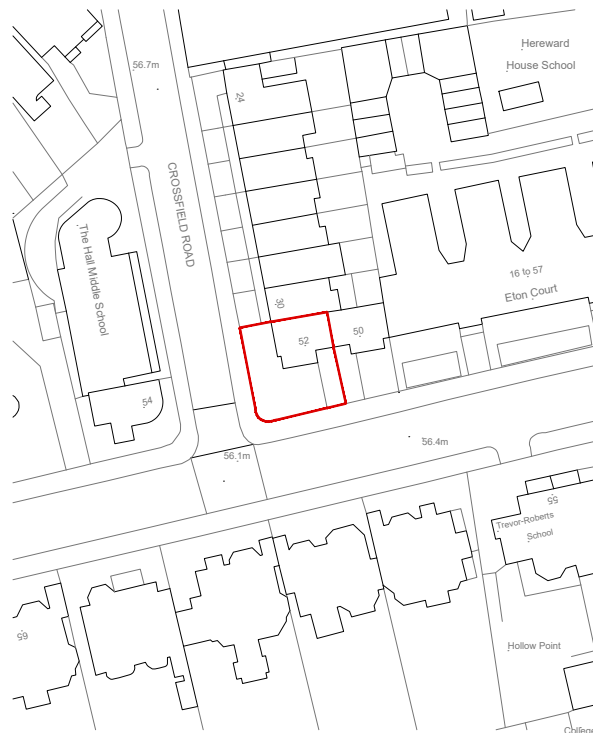

ambigram architects

Studio 2.04, 60 Gray's Inn Road
London WC1X 8AQ

www.ambigramarchitects.com
info@ambigramarchitects.com

ambigram architects ltd

52 Eton Avenue

London NW3 3HN

Project

Site Location Plan

Title

January 2019

Date

E-0401

Drawing no

MC

Drawn

PL-00

Revision

1:1250_@A4

Scale

aa-1814

Job number

NOTES

- Do not scale off these drawings. Dimensions govern.
- All dimensions are given in millimetres (mm) unless otherwise noted.
- All dimensions shall be verified on site before proceeding with the work contractor before construction and fabrication commences.
- Workmanship and materials to be accordance with the relevant current British Standard Codes of Practice and the Local Authorities requirements.
- During construction the contractor shall be responsible for maintaining the structure in a stable condition.
- These drawings are to be read in conjunction with all other contract documentation and other consultants documentation.
- If in doubt, ask!

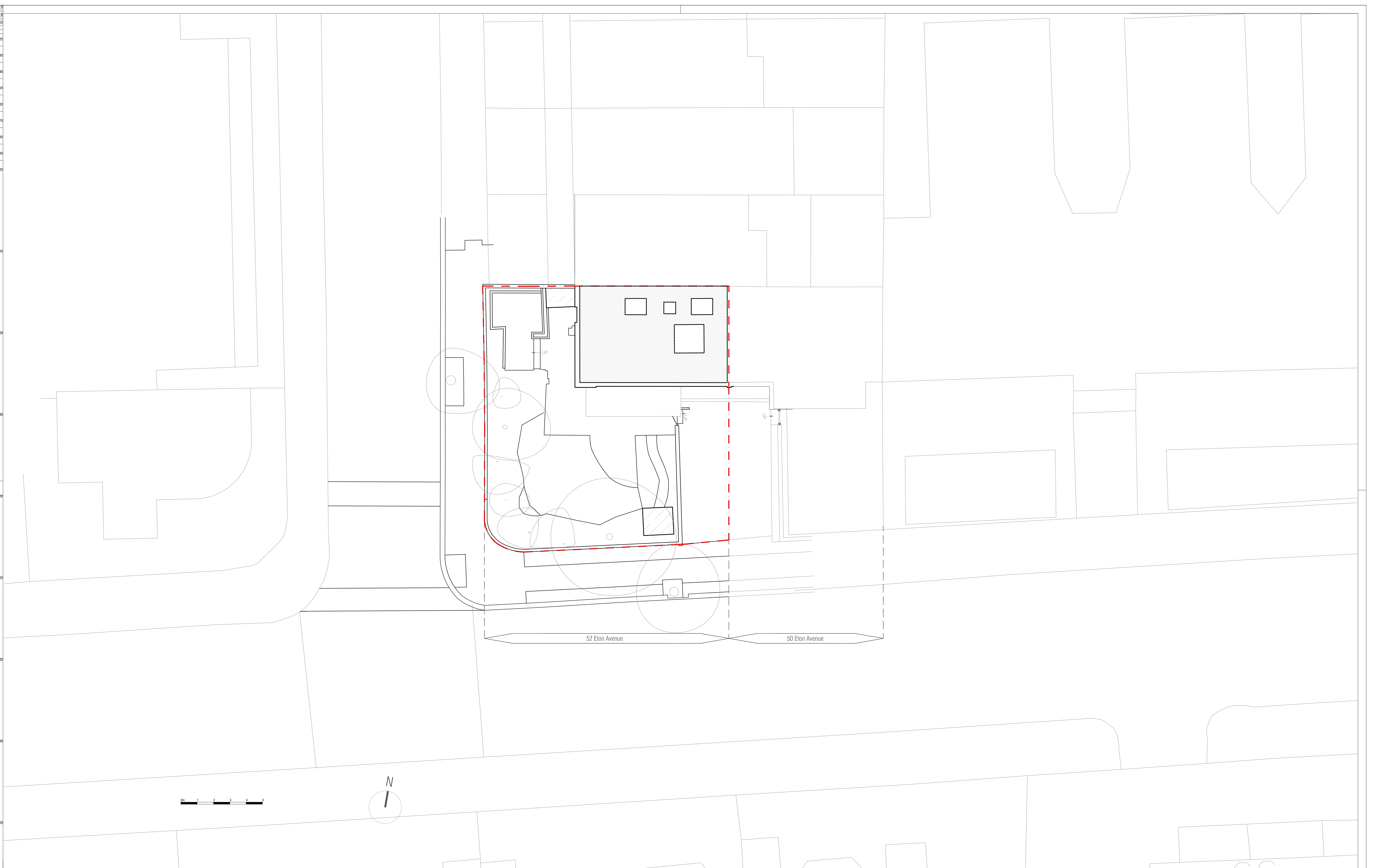

NOTES

- Do not scale off these drawings. Dimensions govern.
- All dimensions are given in millimetres (mm) unless otherwise noted.
- All dimensions shall be verified on site before proceeding with the work contractor before construction and fabrication commences.
- Workmanship and materials to be accordance with the relevant current British Standard Codes of Practice and the Local Authorities requirements.
- During construction the contractor shall be responsible for maintaining the structure in a stable condition.
- These drawings are to be read in conjunction with all other contract documentation and other consultants documentation.
- If in doubt, ask!

X-XX	d-m-y	xxx	xxx
Rev	Date	Reason for Issue	ch'd

ambigram architects

Studio 2.04, 60 Gray's Inn Road
London WC1X 8AQ

www.ambigramarchitects.com
info@ambigramarchitects.com

© Copyright 2019

ambigram architects ltd

52 Eton Avenue

Project

Site Plan
as existing

Title

Project address
London NW3 3HN

aa-1814

Job number

January 2019

Date

E-0100

Drawing no

Jl

Drawn

PL-00

Revision

1:100_@A1

1:200_@A3

Scale

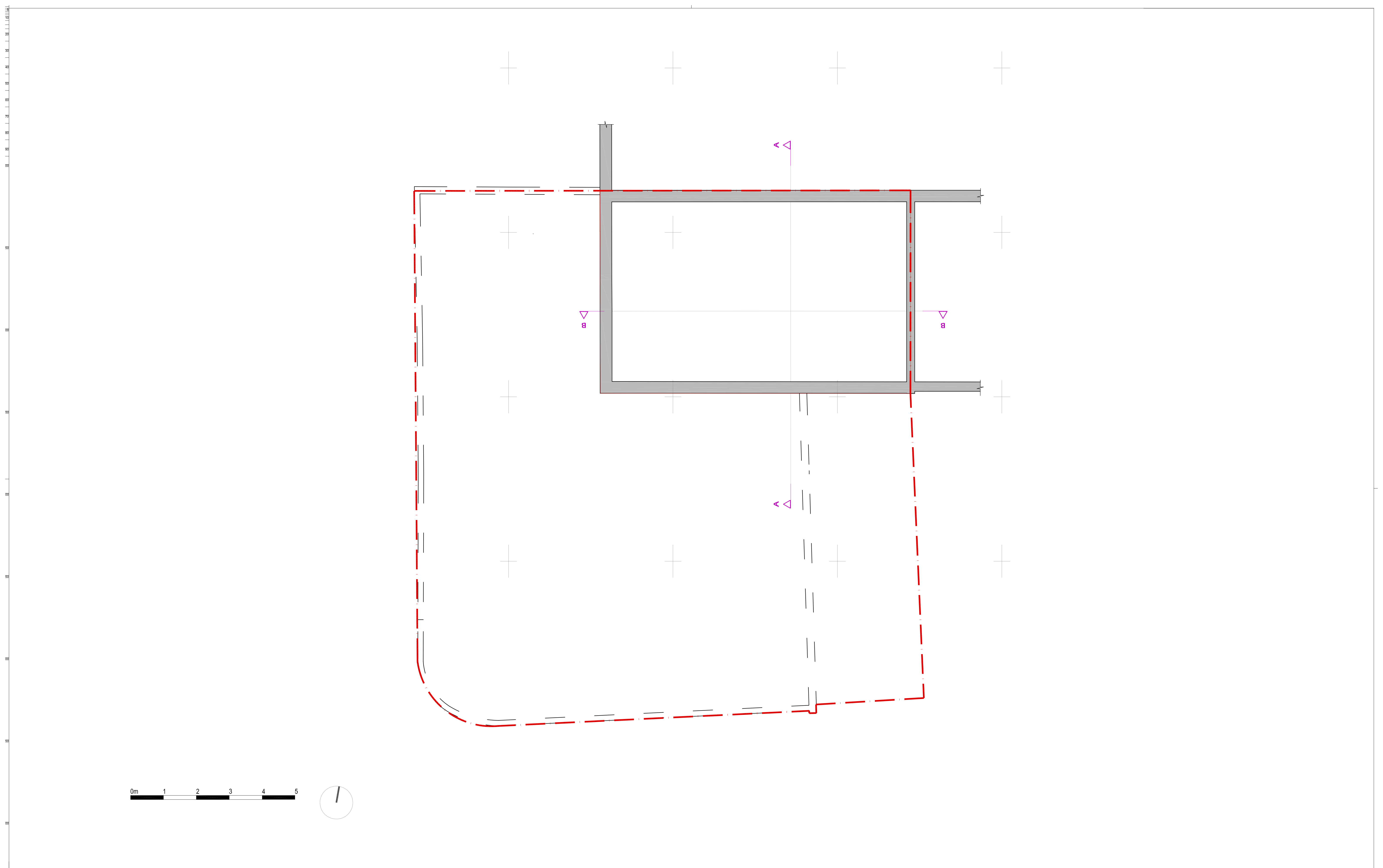

NOTES

- Do not scale off these drawings. Dimensions govern.
- All dimensions are given in millimetres (mm) unless otherwise noted.
- All dimensions shall be verified on site before proceeding with the work contractor before construction and fabrication commences.
- Workmanship and materials to be accordance with the relevant current British Standard Codes of Practice and the Local Authorities requirements.
- During construction the contractor shall be responsible for maintaining the structure in a stable condition.
- These drawings are to be read in conjunction with all other contract documentation and other consultants documentation.
- If in doubt, ask!

X-XX	d-m-y	--	xxx
Rev	Date	Reason for Issue	ch'd

ambigram architects

Studio 2.04, 60 Gray's Inn Road
London WC1X 8AQ

www.ambigramarchitects.com
info@ambigramarchitects.com

© Copyright 2019

ambigram architects ltd

Eton Avenue

52 Eton Avenue
W3 3HN

Project

Existing Basement Plan

Title

aa_1814

Job number

March 2019

Date

0105

Drawing no

mk

Drawn

E-00

Revision

1:50_@A1

1:100_@A3

Scale

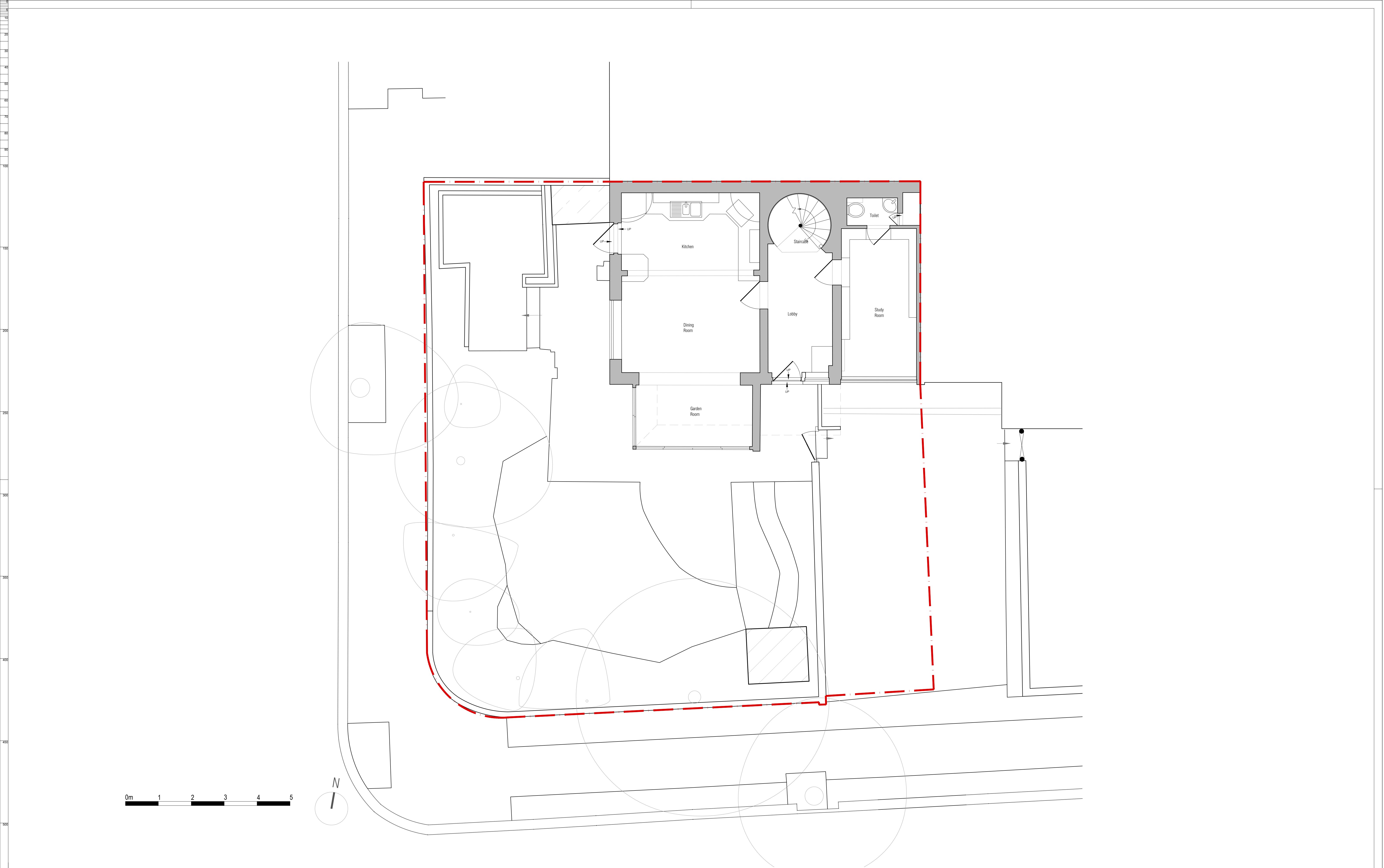

NOTES

- Do not scale off these drawings. Dimensions govern.
- All dimensions are given in millimetres (mm) unless otherwise noted.
- All dimensions shall be verified on site before proceeding with the work; contractor before construction and fabrication commences.
- Workmanship and materials to be accordance with the relevant current British Standard Codes of Practice and the Local Authorities requirements.
- During construction the contractor shall be responsible for maintaining the structure in a stable condition.
- These drawings are to be read in conjunction with all other contract documentation and other consultants documentation.
- If in doubt, ask!

X-XX	d-m-y	xxx	xxx
Rev	Date	Reason for Issue	ch'd

ambigram architects

Studio 204, 60 Gray's Inn Road
London WC1X 8AQ

www.ambigramarchitects.com
info@ambigramarchitects.com

© Copyright 2019

ambigram architects ltd

52 Eton Avenue

Project address
London NW3 3HN

Project

Ground Floor Plan

as existing

Title

aa-1814

Job number

January 2019

Date

E-0101

Drawing no

Jl

Drawn

PL-00

Revision

1:50_@A1

1:100_@A3

Scale

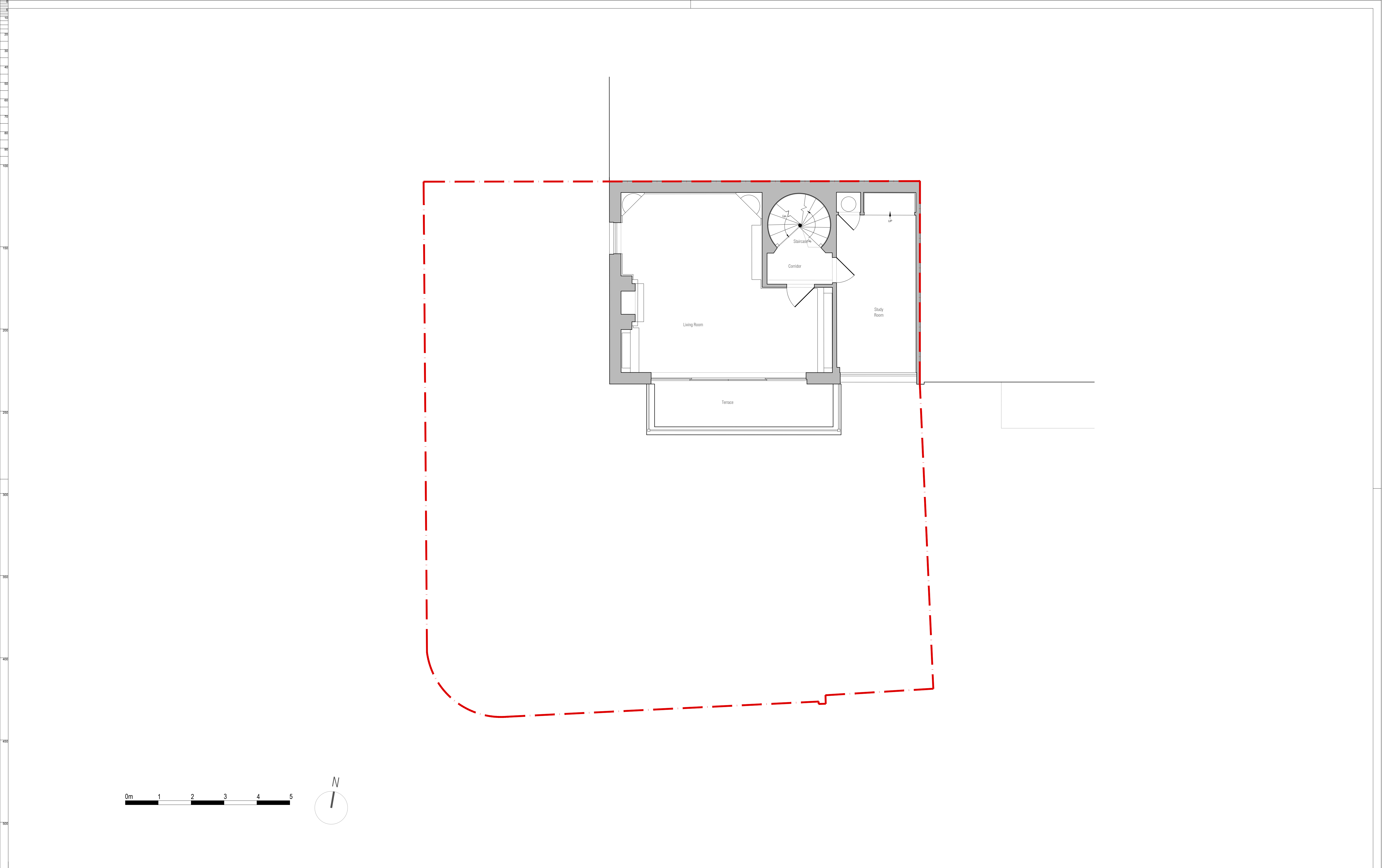

NOTES

- Do not scale off these drawings. Dimensions govern.
- All dimensions are given in millimetres (mm) unless otherwise noted.
- All dimensions shall be verified on site before proceeding with the work contractor before construction and fabrication commences.
- Workmanship and materials to be accordance with the relevant current British Standard Codes of Practice and the Local Authorities requirements.
- During construction the contractor shall be responsible for maintaining the structure in a stable condition.
- These drawings are to be read in conjunction with all other contract documentation and other consultants documentation.
- If in doubt, ask!

X-XX	d-m-y	xxx	xxx
Rev	Date	Reason for Issue	ch'd

ambigram architects

Studio 204, 60 Gray's Inn Road
London WC1X 8AQ

www.ambigramarchitects.com
info@ambigramarchitects.com

© Copyright 2019

ambigram architects ltd

52 Eton Avenue

Project address
London NW3 3HN

Project

First Floor Plan

as existing

Title

aa-1814

Job number

January 2019

Date

E-0102

Drawing no

Jl

Drawn

PL-00

Revision

1:50_@A1

1:100_@A3

Scale

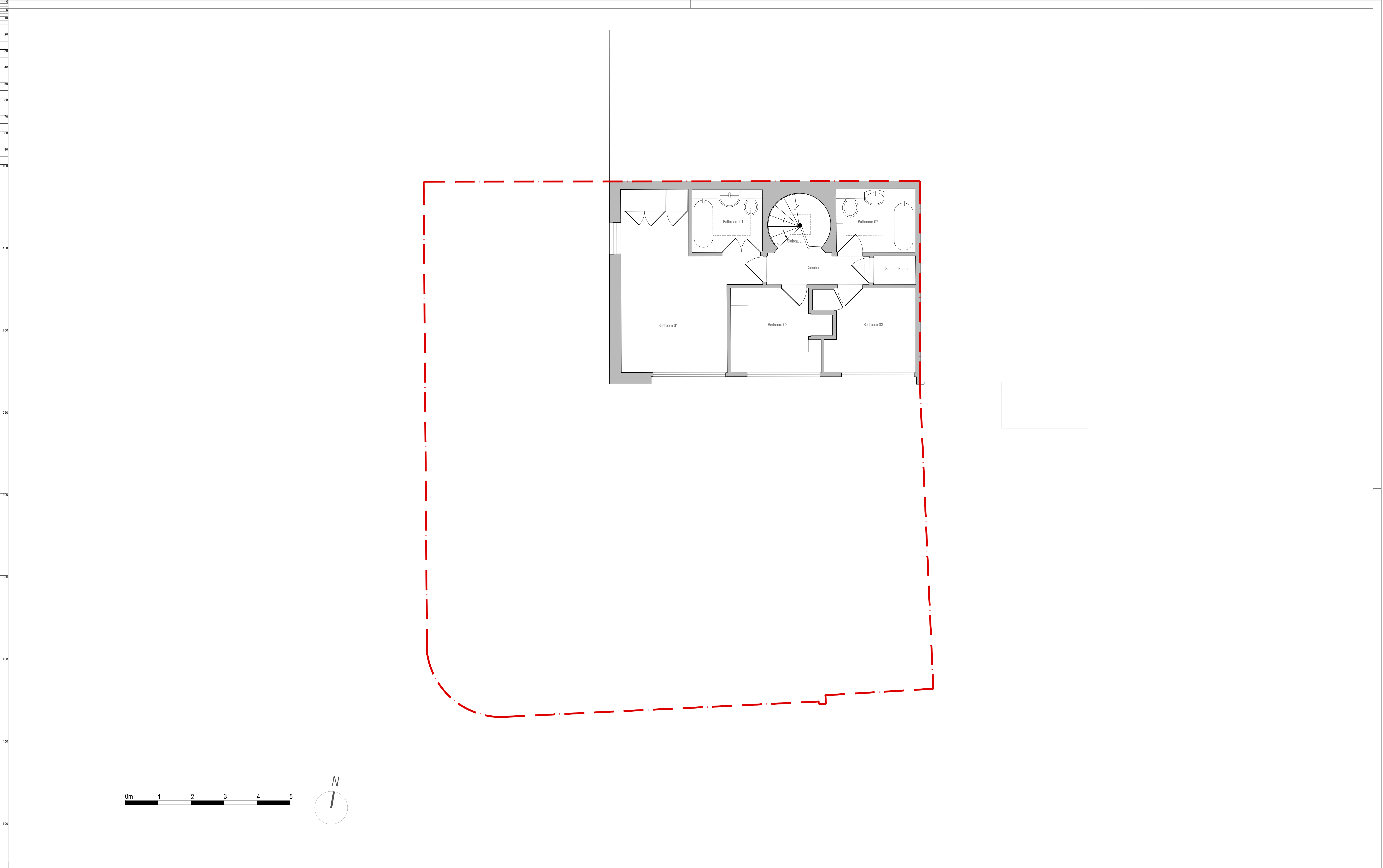

NOTES

- Do not scale off these drawings. Dimensions govern.
- All dimensions are given in millimetres (mm) unless otherwise noted.
- All dimensions shall be verified on site before proceeding with the work contractor before construction and fabrication commences.
- Workmanship and materials to be accordance with the relevant current British Standard Codes of Practice and the Local Authorities requirements.
- During construction the contractor shall be responsible for maintaining the structure in a stable condition.
- These drawings are to be read in conjunction with all other contract documentation and other consultants documentation.
- If in doubt, ask!

X-XX	d-m-y	xxx	xxx
Rev	Date	Reason for Issue	ch'd

ambigram architects

Studio 2.04, 60 Gray's Inn Road
London WC1X 8AQ

www.ambigramarchitects.com
info@ambigramarchitects.com

© Copyright 2019

ambigram architects ltd

52 Eton Avenue

Project address
London NW3 3HN

Project

Second Floor Plan

as existing

Title

aa-1814

Job number

January 2019

Date

E-0103

Drawing no

Jl

Drawn

PL-00

Revision

1:50_@A1

1:100_@A3

Scale

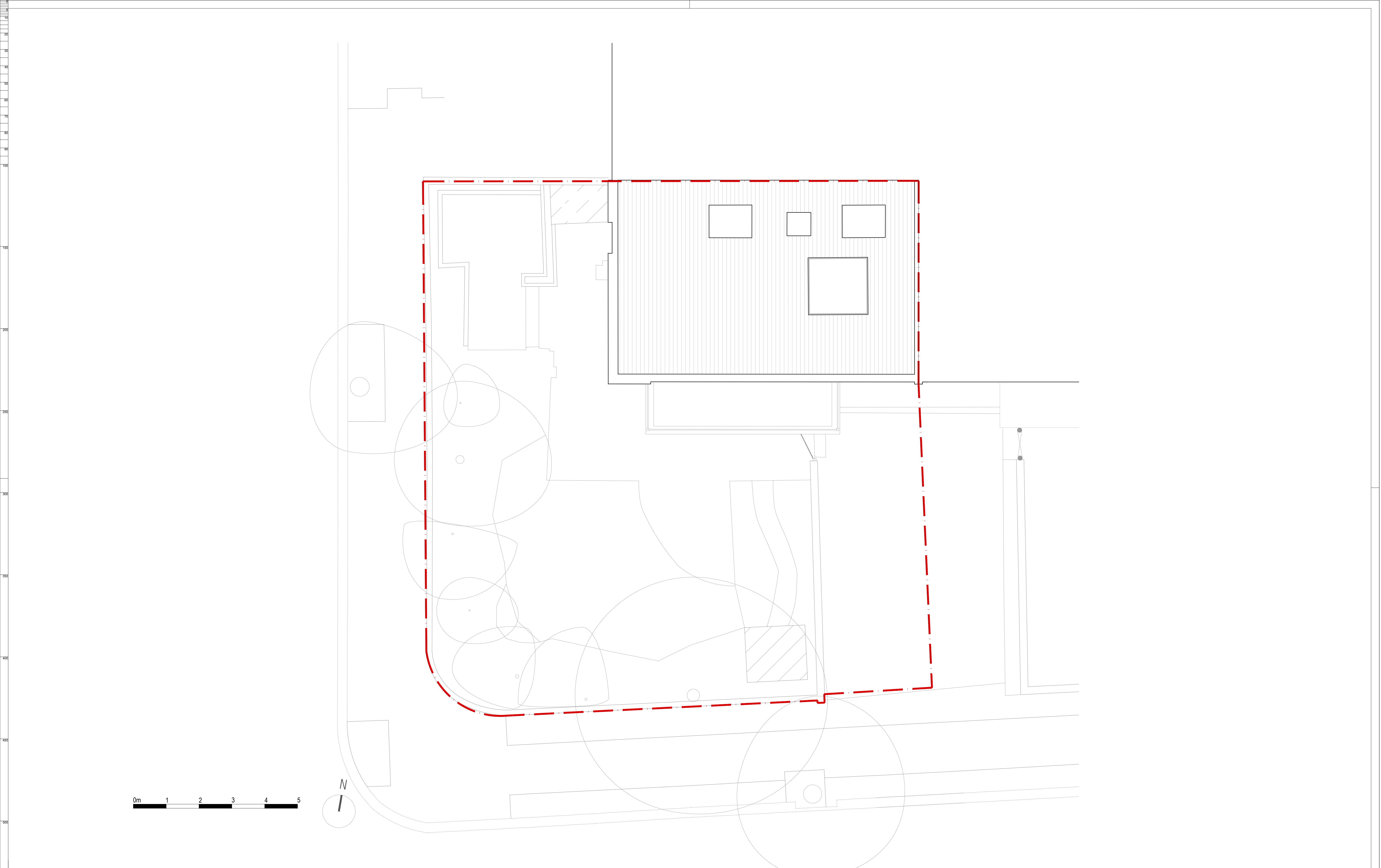

NOTES

- Do not scale off these drawings. Dimensions govern.
- All dimensions are given in millimetres (mm) unless otherwise noted.
- All dimensions shall be verified on site before proceeding with the work contractor before construction and fabrication commences.
- Workmanship and materials to be accordance with the relevant current British Standard Codes of Practice and the Local Authorities requirements.
- During construction the contractor shall be responsible for maintaining the structure in a stable condition.
- These drawings are to be read in conjunction with all other contract documentation and other consultants documentation.
- If in doubt, ask!

X-XX	d-m-y	xxx	xxx
Rev	Date	Reason for Issue	ch'd

ambigram architects

Studio 204, 60 Gray's Inn Road
London WC1X 8AQ

www.ambigramarchitects.com
info@ambigramarchitects.com

© Copyright 2019

ambigram architects ltd

52 Eton Avenue

Project address
London NW3 3HN

Project

Roof Plan

as existing

Title

aa-1814

Job number

January 2019

Date

E-0104

Drawing no

Jl

Drawn

PL-00

Revision

1:50_@A1

1:100_@A3

Scale



NOTES			
• Do not scale off these drawings. Dimensions govern.			
• All dimensions are given in millimetres (mm) unless otherwise noted.			
• All dimensions shall be verified on site before proceeding with the work contractor before construction and fabrication commences.			
• Workmanship and materials to be accordance with the relevant current British Standard Codes of Practice and the Local Authorities requirements.			
• During construction the contractor shall be responsible for maintaining the structure in a stable condition.			
• These drawings are to be read in conjunction with all other contract documentation and other consultants documentation.			
• If in doubt, ask!			
X-XX	d-m-y	xxx	xxx
Rev	Date	Reason for Issue	ch'd

ambigram architects

Studio 2.04, 60 Gray's Inn Road
London WC1X 8AQ

© Copyright 2019

www.ambigramarchitects.com
info@ambigramarchitects.com

ambigram architects ltd

52 Eton Avenue

Project address
London NW3 3HN

Project

Front (South) Elevation

as existing

Title

aa-1814

Job number

January 2019

Date

E-0201

Drawing no

Jl

Drawn

1:50_@A1

1:100_@A3

Scale

PL-00

Revision

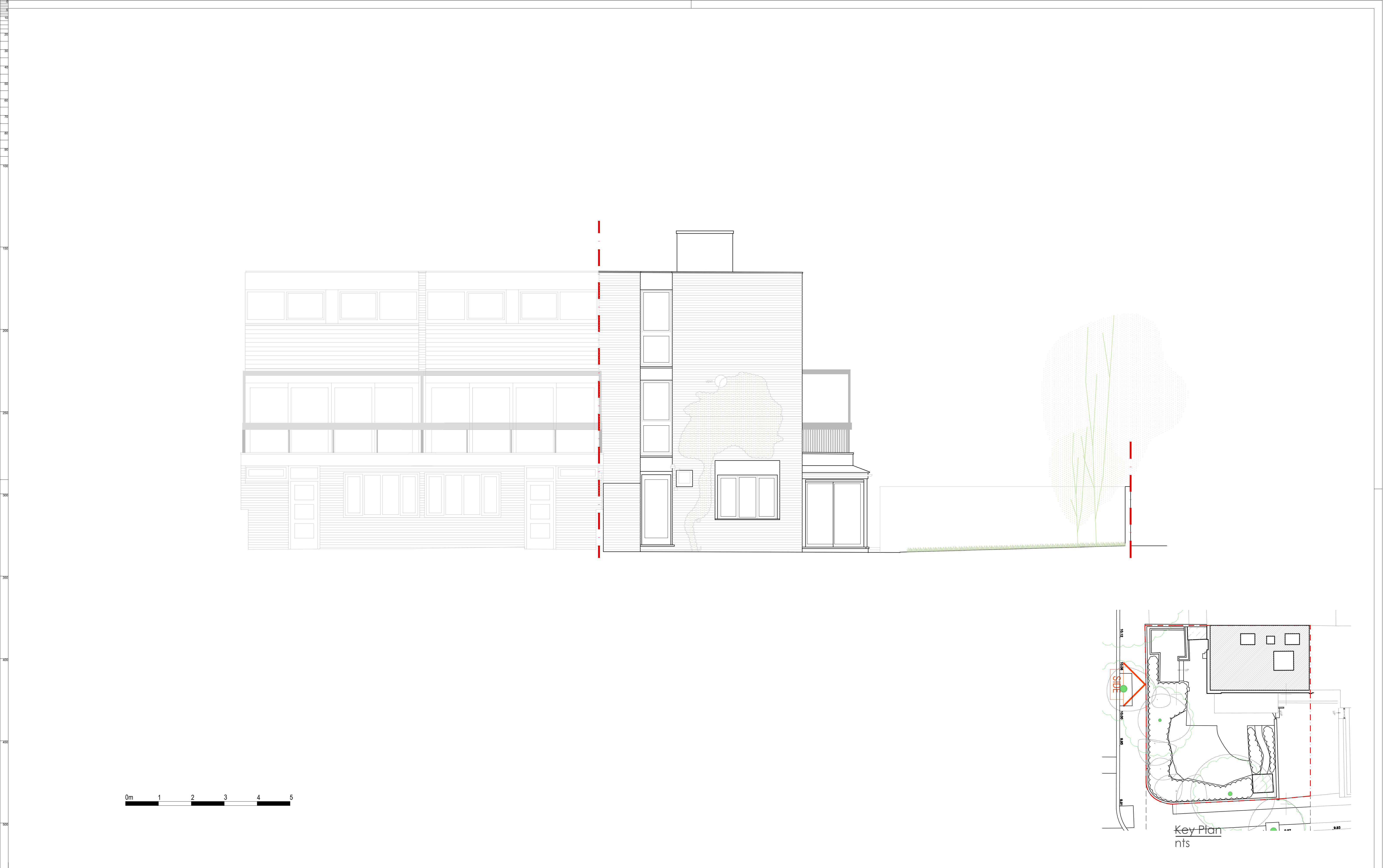

NOTES

- Do not scale off these drawings. Dimensions govern.
- All dimensions are given in millimetres (mm) unless otherwise noted.
- All dimensions shall be verified on site before proceeding with the work; contractor before construction and fabrication commences.
- Workmanship and materials to be accordance with the relevant current British Standard Codes of Practice and the Local Authorities requirements.
- During construction the contractor shall be responsible for maintaining the structure in a stable condition.
- These drawings are to be read in conjunction with all other contract documentation and other consultants documentation.
- If in doubt, ask!

X-XX	d-m-y	xxx	xxx
Rev	Date	Reason for Issue	ch'd

ambigram architects

Studio 2.04, 60 Gray's Inn Road
London WC1X 8AQ

www.ambigramarchitects.com
info@ambigramarchitects.com

© Copyright 2019 ambigram architects ltd

52 Eton Avenue

Project address
London NW3 3HN

Project

Side (West) Elevation

as existing

Title

aa-1814

Job number

January 2019

Date

E-0202

Drawing no

JL

Drawn

PL-00

Revision

1:50_@A1

1:100_@A3

Scale

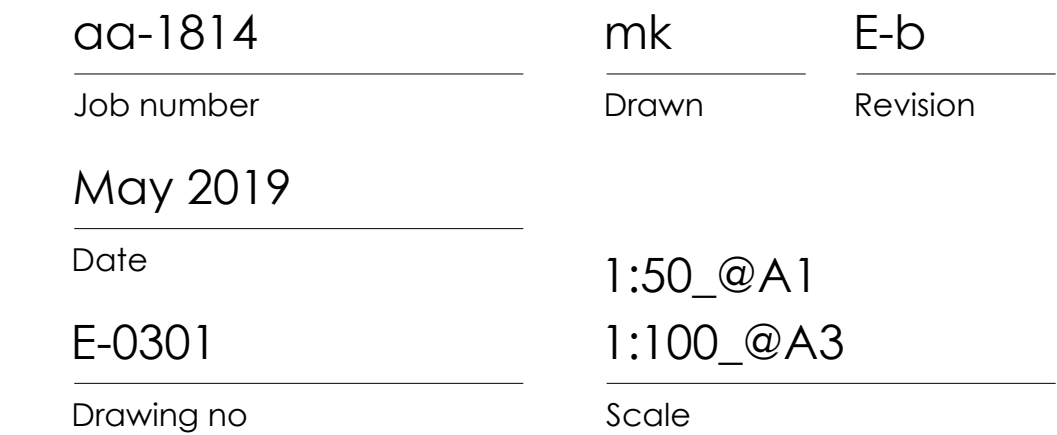

NOTES			
• Do not scale off these drawings. Dimensions govern.			
• All dimensions are given in millimetres (mm) unless otherwise noted.			
• All dimensions shall be verified on site before proceeding with the work contractor before construction and fabrication commences.			
• Workmanship and materials to be accordance with the relevant current British Standard Codes of Practice and the Local Authorities requirements.			
• During construction the contractor shall be responsible for maintaining the structure in a stable condition.			
• These drawings are to be read in conjunction with all other contract documentation and other consultants documentation.	E -01	27 03 2019	backfill noted
• If in doubt, ask!	Rev	Date	Reason for Issue
			mk
			ch'd

ambigram architects

Studio 2.04, 60 Gray's Inn Road
London WC1X 8AQ

www.ambigramarchitects.com
info@ambigramarchitects.com

© Copyright 2019

ambigram architects ltd

52 Eton Avenue

Project address
London NW3 3HN

Project

Sections

as existing

Title

aa-1814

Job number

May 2019

Date

E-0301

Drawing no

mk

Drawn

E-b

Revision

1:50_@A1

1:100_@A3

Scale



52 Eton Avenue, NW3 3HN

Design and Access Statement for a Basement, Side
Extension and Alterations to the Property at 52 Eton
Avenue, London NW3 3HN

11.6 Proposed Drawings Set

Ambigram Architects | Architecture
SM planning | Planning
Sharon Hosegood Associates | Arboriculture
LBH Wembley | Engineering

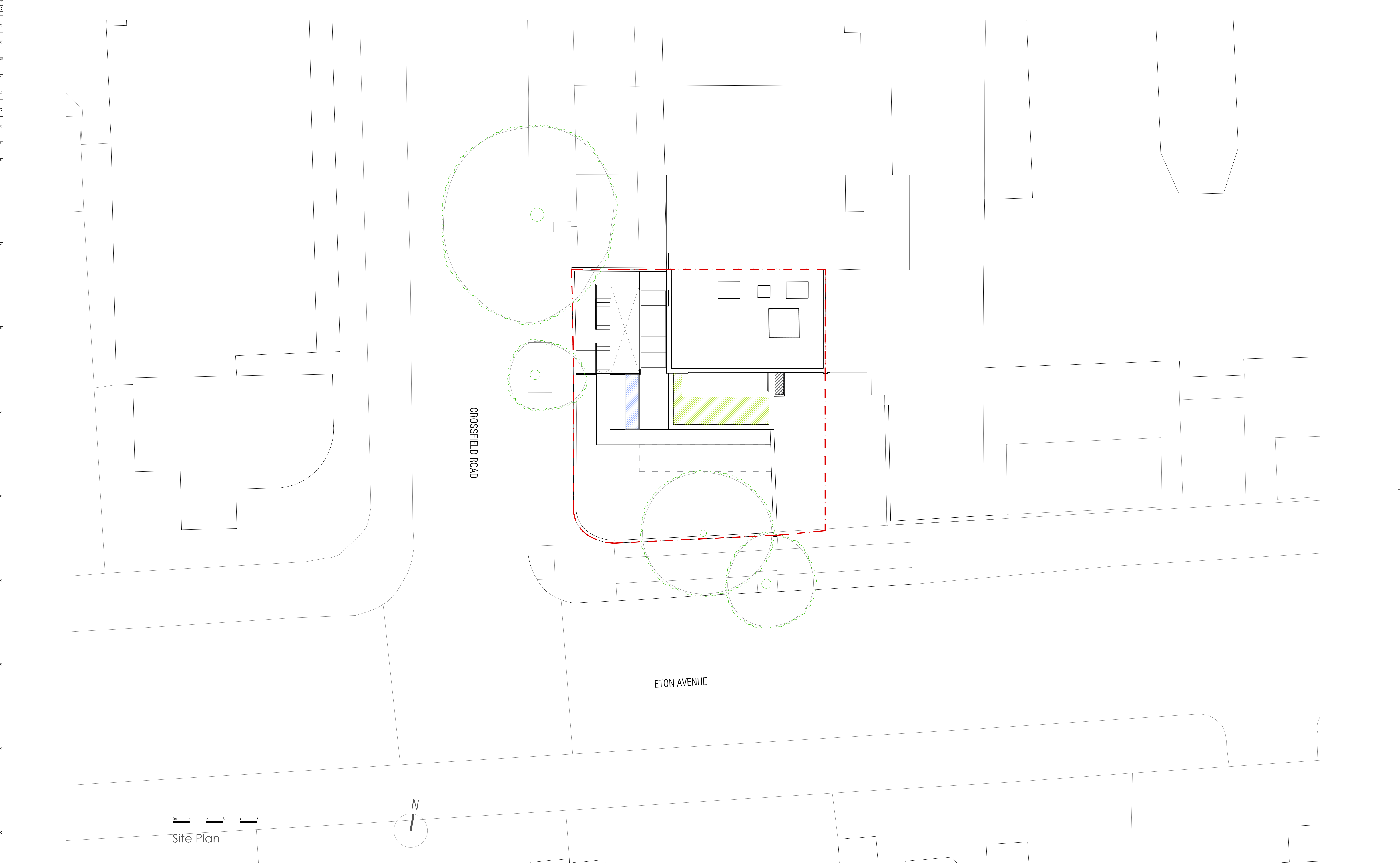

Site Plan

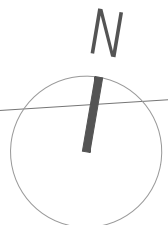

NOTES

- Do not scale off these drawings. Dimensions govern.
- All dimensions are given in millimetres (mm) unless otherwise noted.
- All dimensions shall be verified on site before proceeding with the work contract before construction and fabrication commences.
- Workmanship and materials to be accordance with the relevant current British Standard Codes of Practice and the Local Authorities requirements.
- During construction the contractor shall be responsible for maintaining the structure in a stable condition.
- These drawings are to be read in conjunction with all other contract documentation and other consultants documentation.
- If in doubt, ask!

a	05 07 19	revised to planning comments	xxx
Rev	Date	Reason for Issue	ch'd

ambigram architects

Studio 2.04, 60 Gray's Inn Road
London WC1X 8AQ

www.ambigramarchitects.com
info@ambigramarchitects.com

© Copyright 2019 ambigram architects ltd

52 Eton Avenue

Project address
London NW3 3HN

Project

Site Plan
as proposed
Title

aa-1814

Job number

July 2019

Date

0100

Drawing no

mk

Drawn

PL-a

Revision

1:100_@A1

1:200_@A3

Scale

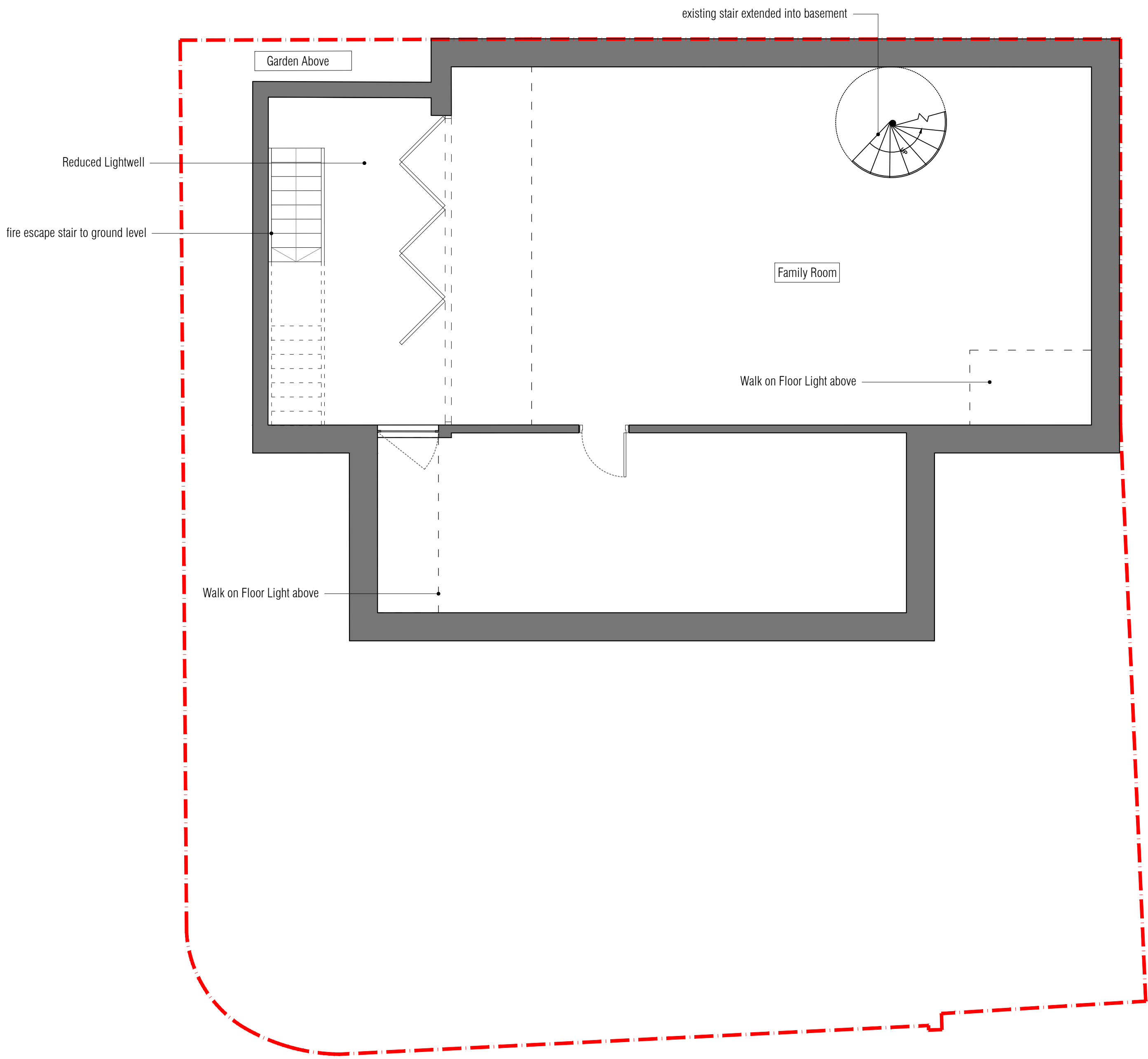
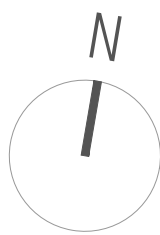

NOTES

- Do not scale off these drawings. Dimensions govern.
- All dimensions are given in millimetres (mm) unless otherwise noted.
- All dimensions shall be verified on site before proceeding with the work contractor before construction and fabrication commences.
- Workmanship and materials to be accordance with the relevant current British Standard Codes of Practice and the Local Authorities requirements.
- During construction the contractor shall be responsible for maintaining the structure in a stable condition.
- These drawings are to be read in conjunction with all other contract documentation and other consultants documentation.
- If in doubt, ask!

a	04 07 19	revised to planning comments	xxx
Rev	Date	Reason for Issue	ch'd

ambigram architects

Studio 2.04, 60 Gray's Inn Road
London WC1X 8AQ

www.ambigramarchitects.com
info@ambigramarchitects.com

© Copyright 2019

ambigram architects Ltd

Eton Avenue

52 Eton Avenue
NW3 3HN

Project

Basement Plan
as proposed

Title

aa-1814

Job number

July 2019

Date

0101

Drawing no

mk

Drawn

PL-a

Revision

1:50_@A1

1:100_@A3

Scale

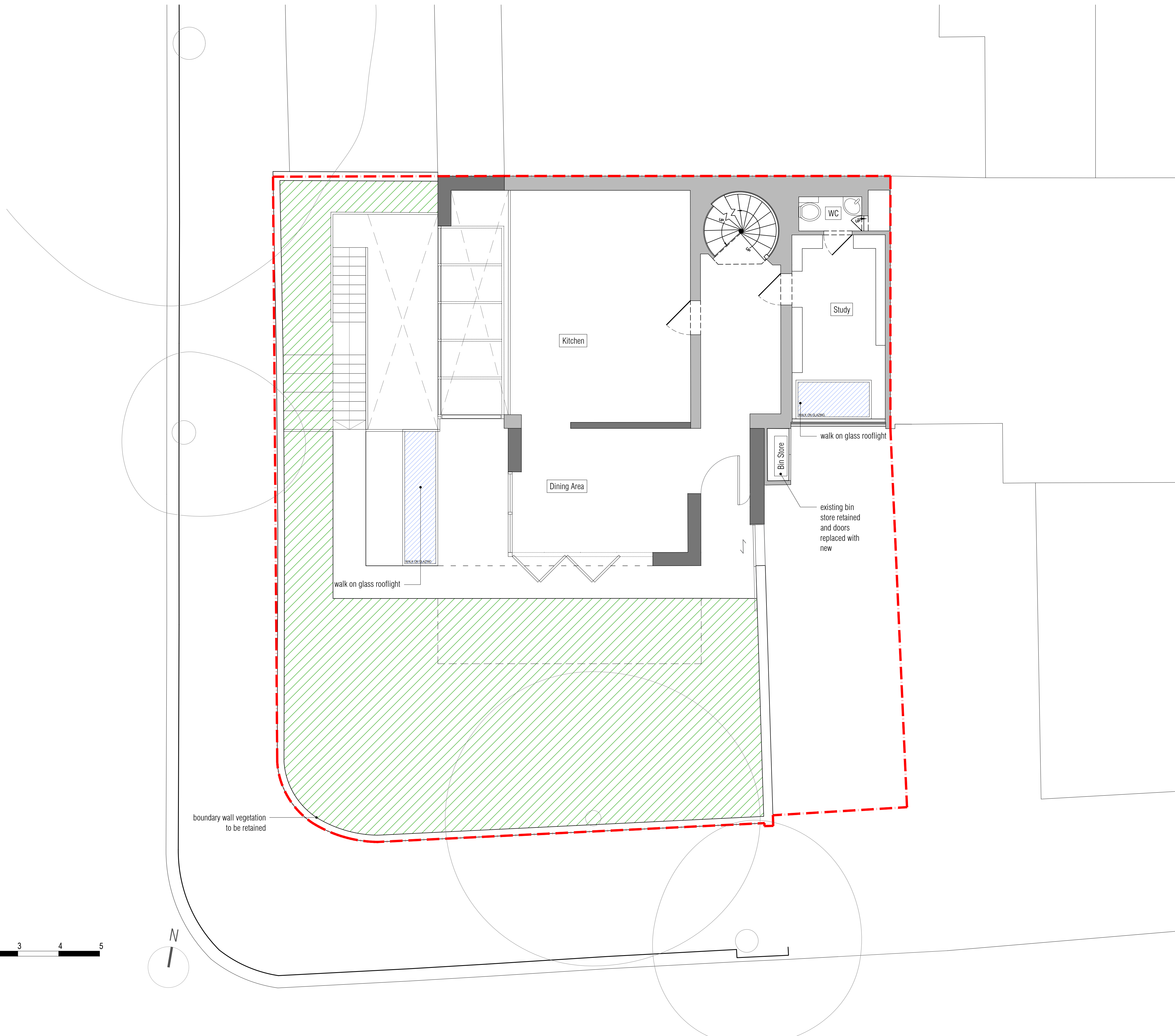

NOTES

- Do not scale off these drawings. Dimensions govern.
- All dimensions are given in millimetres (mm) unless otherwise noted.
- All dimensions shall be verified on site before proceeding with the work contractor before construction and fabrication commences.
- Workmanship and materials to be accordance with the relevant current British Standard Codes of Practice and the Local Authorities requirements.
- During construction the contractor shall be responsible for maintaining the structure in a stable condition.
- These drawings are to be read in conjunction with all other contract documentation and other consultants documentation.
- If in doubt, ask!

a	05 07 19	revised to planning comments	xxx
Rev	Date	Reason for Issue	ch'd

ambigram architects

Studio 204, 60 Gray's Inn Road
London WC1X 8AQ

www.ambigramarchitects.com
info@ambigramarchitects.com

© Copyright 2019

ambigram architects ltd

Eton Avenue

52 Eton Avenue
NW3 3HN

Project

Ground Floor Plan
as proposed

Title

aa-1814

Job number

July 2019

Date

0102

Drawing no

MK

Drawn

PL-a

Revision

1:50_@A1

1:100_@A3

Scale

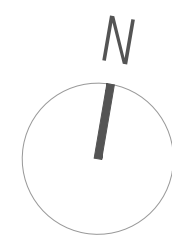

- Do not scale off these drawings. Dimensions govern.
- All dimensions are given in millimetres (mm) unless otherwise noted.
- All dimensions shall be verified on site before proceeding with the work contractor before construction and fabrication commences.
- Workmanship and materials to be accordance with the relevant current British Standard Codes of Practice and the Local Authorities requirements.
- During construction the contractor shall be responsible for maintaining the structure in a stable condition.
- These drawings are to be read in conjunction with all other contract documentation and other consultants documentation.
- If in doubt, ask!

a	07 05 19	revised to planning comments	xxx
Rev	Date	Reason for Issue	ch'd

Studio 2.04, 60 Gray's Inn Road
London WC1X 8AQ

www.ambigramarchitects.com
info@ambigramarchitects.com

© Copyright 2019

ambigram architects ltd

Project

as proposed

Title

Project address
London NW3 3HN

Job number

January 2019

Date _____

0102

Drawing no

Jl

Drawn

PL-α

Revision

1:50_@A1

1:100_@A3

Scale

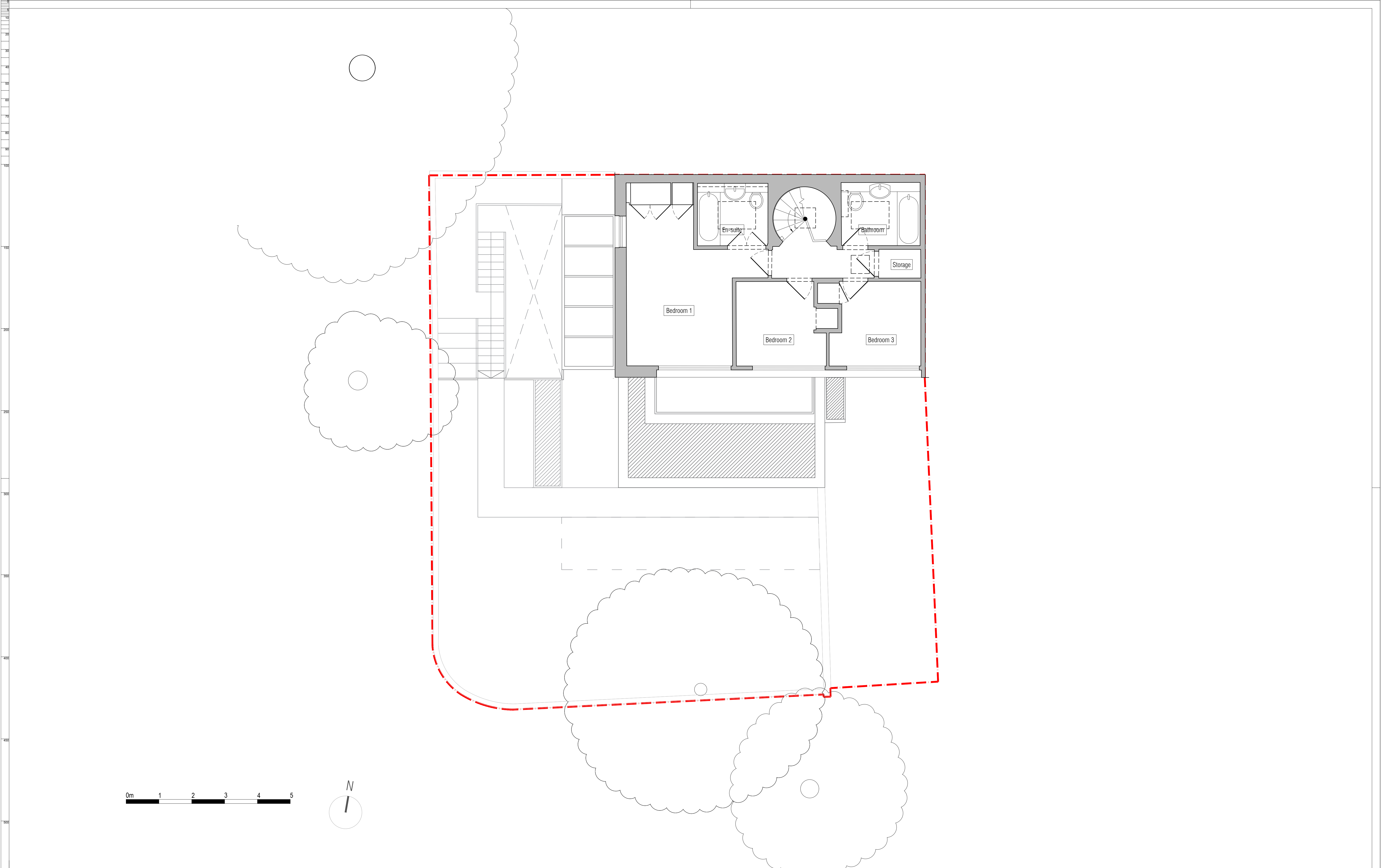

NOTES

- Do not scale off these drawings. Dimensions govern.
- All dimensions are given in millimetres (mm) unless otherwise noted.
- All dimensions shall be verified on site before proceeding with the work contractor before construction and fabrication commences.
- Workmanship and materials to be accordance with the relevant current British Standard Codes of Practice and the Local Authorities requirements.
- During construction the contractor shall be responsible for maintaining the structure in a stable condition.
- These drawings are to be read in conjunction with all other contract documentation and other consultants documentation.
- If in doubt, ask!

a	04 07 19	revised to planning comments	xxx
Rev	Date	Reason for Issue	ch'd

ambigram architects

Studio 2.04, 60 Gray's Inn Road
London WC1X 8AQ

www.ambigramarchitects.com
info@ambigramarchitects.com

© Copyright 2019

ambigram architects ltd

52 Eton Avenue

Project address
London NW3 3HN

Project

Second Floor Plan

as proposed

Title

aa-1814

Job number

July 2019

Date

0104

Drawing no

Jl

Drawn

PL-a

Revision

1:50_@A1

1:100_@A3

Scale

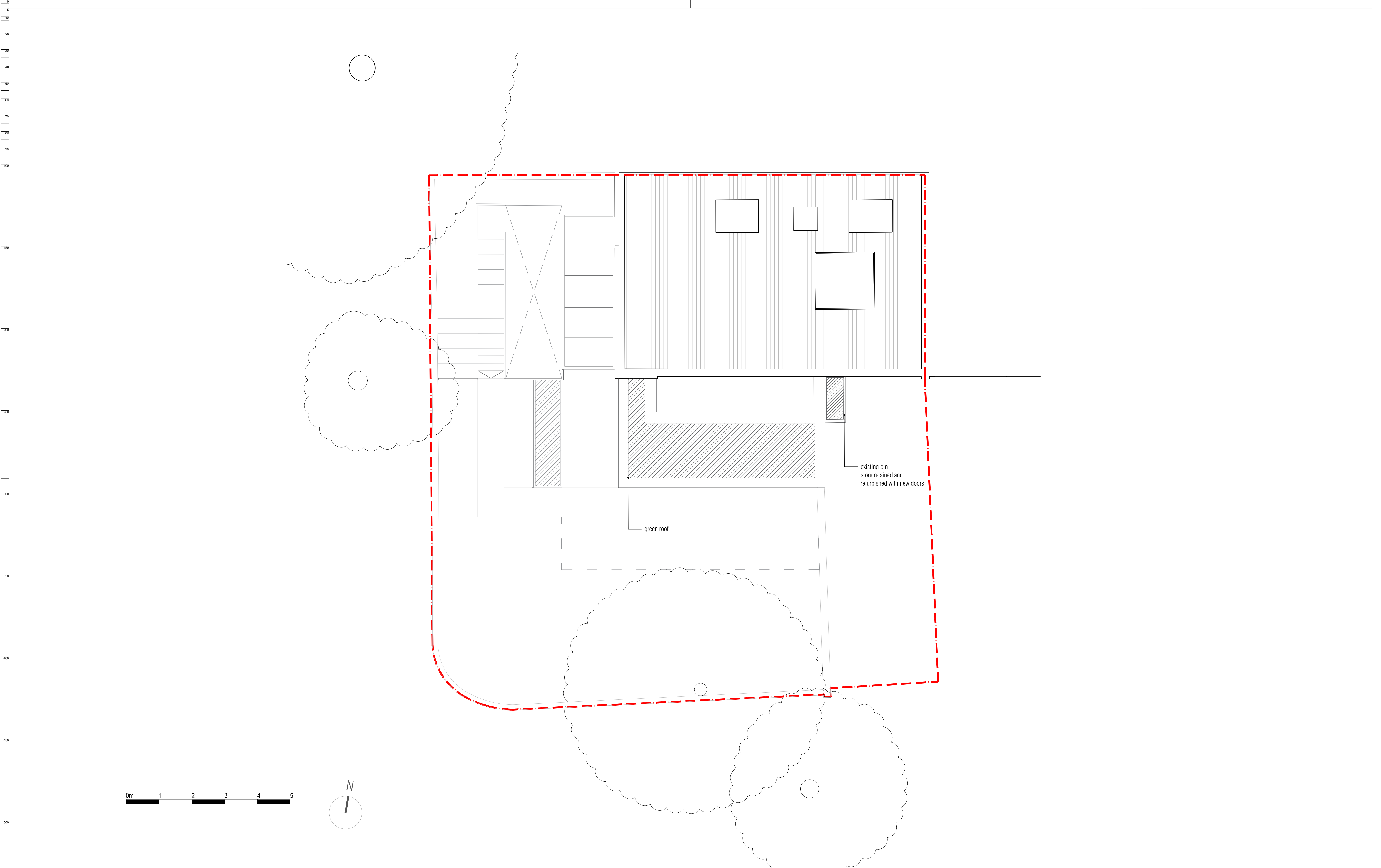

NOTES

- Do not scale off these drawings. Dimensions govern.
- All dimensions are given in millimetres (mm) unless otherwise noted.
- All dimensions shall be verified on site before proceeding with the work contract before construction and fabrication commences.
- Workmanship and materials to be accordance with the relevant current British Standard Codes of Practice and the Local Authorities requirements.
- During construction the contractor shall be responsible for maintaining the structure in a stable condition.
- These drawings are to be read in conjunction with all other contract documentation and other consultants documentation.
- If in doubt, ask!

a	05 07 19	revised to planning comments	xxx
Rev	Date	Reason for Issue	ch'd

ambigram architects

Studio 2.04, 60 Gray's Inn Road
London WC1X 8AQ

© Copyright 2019

www.ambigramarchitects.com
info@ambigramarchitects.com

ambigram architects ltd

52 Eton Avenue

Project address
London NW3 3HN

Project

Roof Plan
as proposed
Title

aa-1814

Job number

July 2019

Date

0105

Drawing no

Jl

Drawn

1:50_@A1

1:100_@A3

Scale

PL-a

Revision

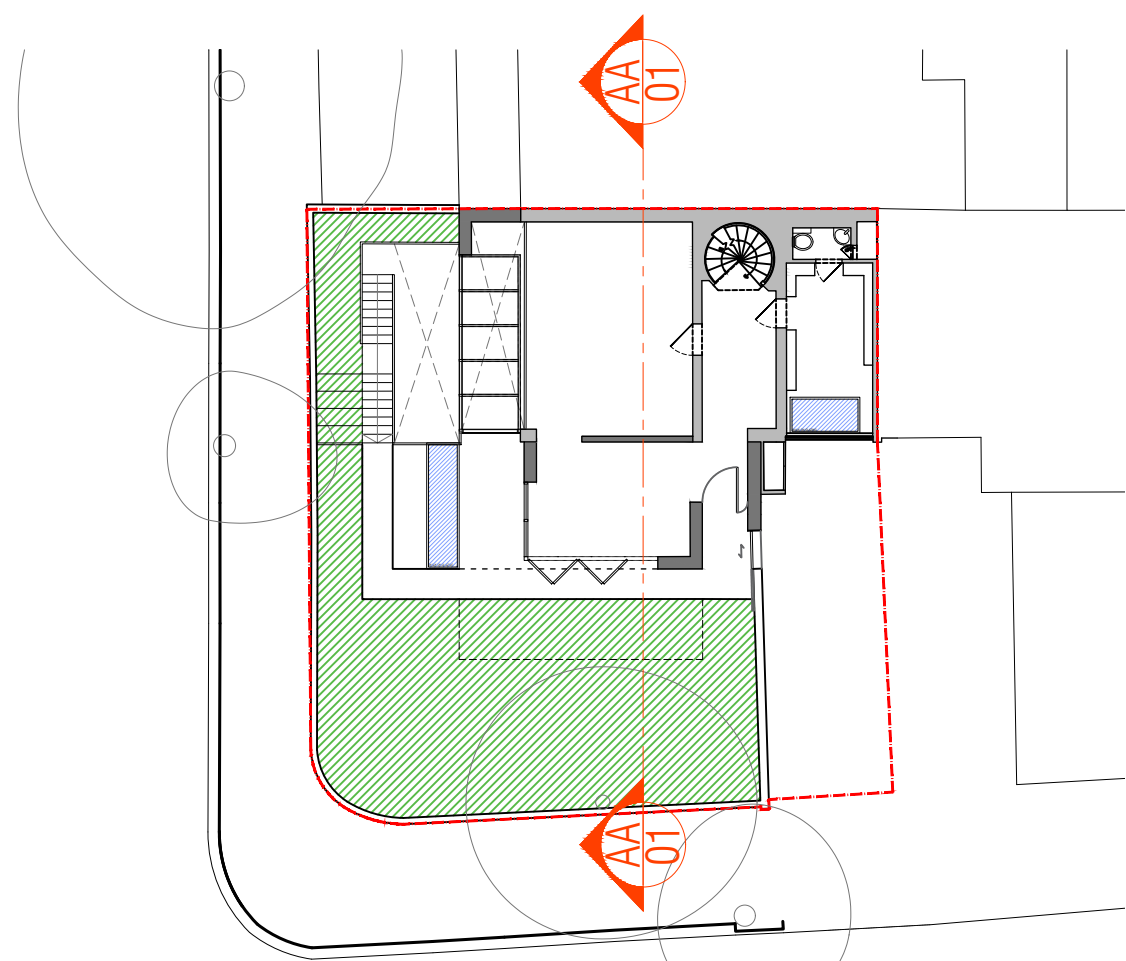
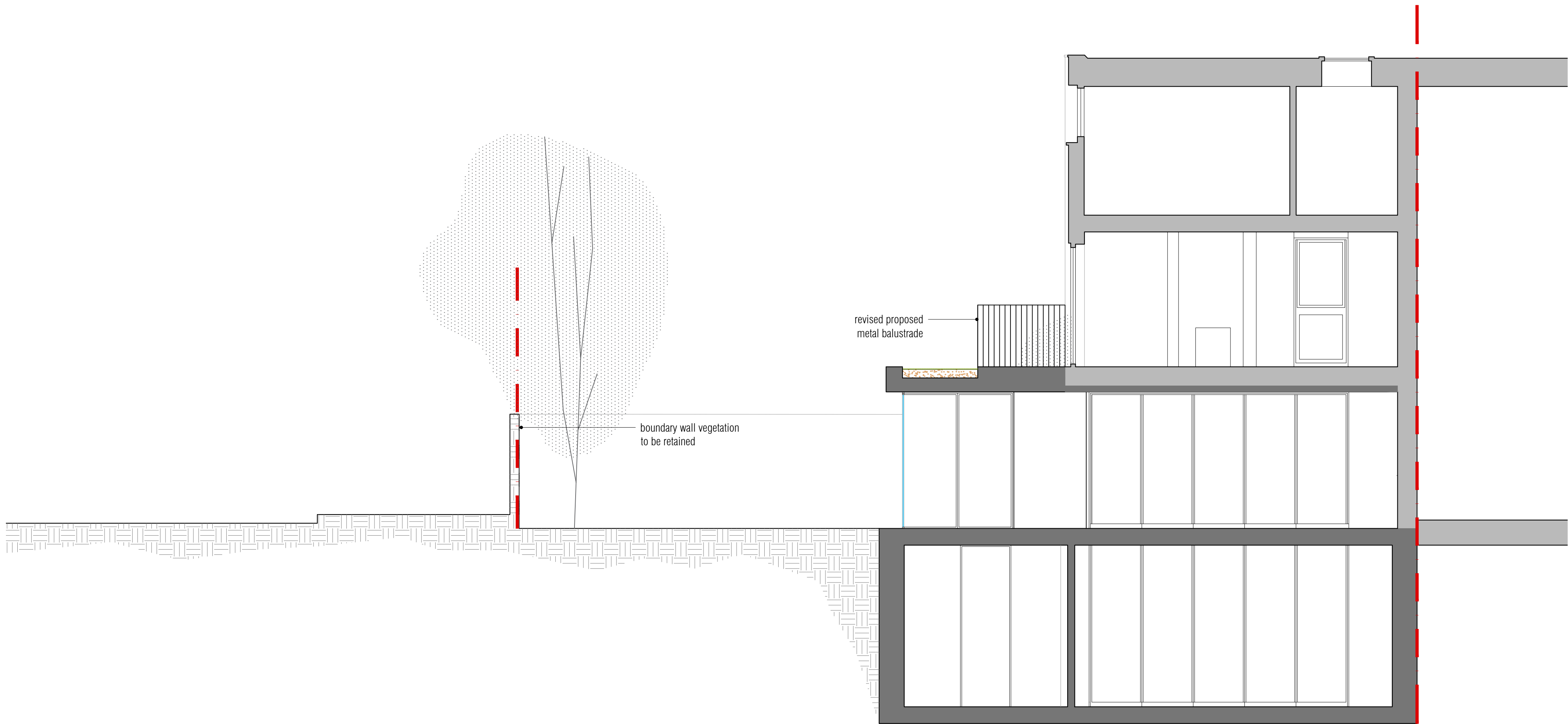

Key Plan
nts

NOTES

- Do not scale off these drawings. Dimensions govern.
- All dimensions are given in millimetres (mm) unless otherwise noted.
- All dimensions shall be verified on site before proceeding with the work contractor before construction and fabrication commences.
- Workmanship and materials to be accordance with the relevant current British Standard Codes of Practice and the Local Authorities requirements.
- During construction the contractor shall be responsible for maintaining the structure in a stable condition.
- These drawings are to be read in conjunction with all other contract documentation and other consultants documentation.
- If in doubt, ask!

a	05 07 2019	revised to planning comments	xxx
Rev	Date	Reason for Issue	ch'd

ambigram architects

Studio 204, 60 Gray's Inn Road
London WC1X 8AQ

www.ambigramarchitects.com
info@ambigramarchitects.com

© Copyright 2018

ambigram architects ltd

52 Eton Avenue

Project address
London NW3 3HN

Project

Section AA
as proposed

Title

aa-1814

Job number

July 2019

Date

0301

Drawing no

JL

Drawn

PL-a

Revision

1:50_@A1

1:100_@A3

Scale

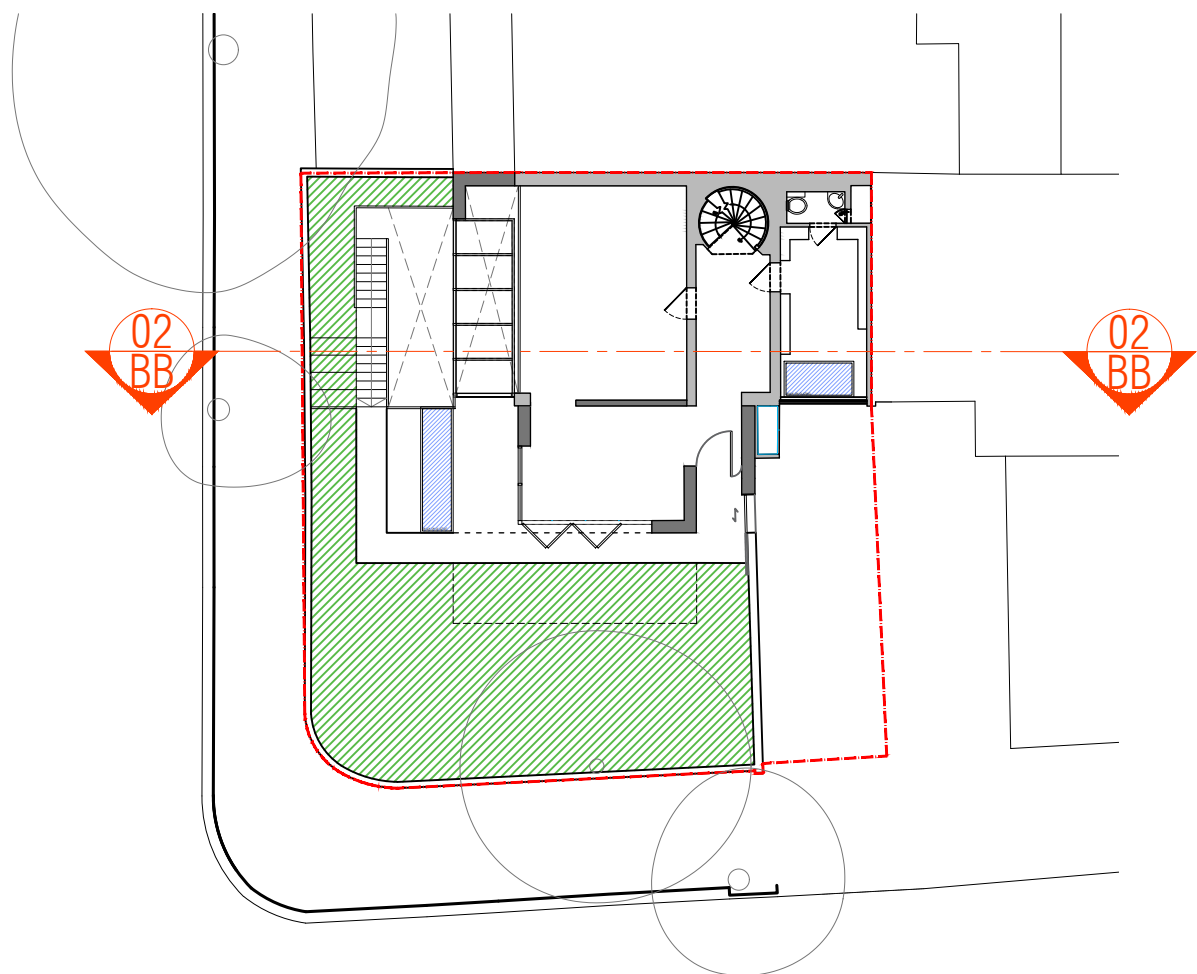

Key Plan
nts



NOTES

- Do not scale off these drawings. Dimensions govern.
- All dimensions are given in millimetres (mm) unless otherwise noted.
- All dimensions shall be verified on site before proceeding with the work contractor before construction and fabrication commences.
- Workmanship and materials to be accordance with the relevant current British Standard Codes of Practice and the Local Authorities requirements.
- During construction the contractor shall be responsible for maintaining the structure in a stable condition.
- These drawings are to be read in conjunction with all other contract documentation and other consultants documentation.
- If in doubt, ask!

a	2019 07 05	revised to planning comments	xxx
Rev	Date	Reason for Issue	ch'd

ambigram architects

Studio 2.04, 60 Gray's Inn Road
London WC1X 8AQ

www.ambigramarchitects.com
info@ambigramarchitects.com

© Copyright 2019

ambigram architects ltd

52 Eton Avenue

Project address
London NW3 3HN

Project

Section BB
as proposed

Title

aa-1814

Job number

July 2019

Date

0302

Drawing no

JL

Drawn

PL-a

Revision

1:50_@A1

1:100_@A3

Scale