

ST GILES PASSAGE      135-149 SHAFTESBURY AVENUE      STACEY STREET

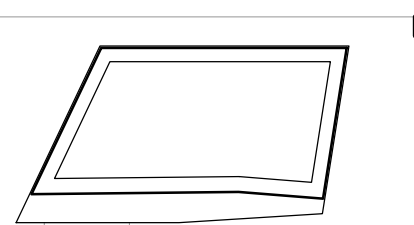

DO NOT SCALE THIS DRAWING ALL DIMENSIONS MUST BE CHECKED ON SITE INFORM THE ARCHITECT OF ANY DISCREPANCIES PRIOR TO CONSTRUCTION

KEY PLAN



NOTES

- (01) RETAINED EXISTING WALL
- (02) PROPOSED GLAZED AUTOMATIC SLIDING DOORS
- (03) EXISTING WINDOW REGLAZED
- (04) EXISTING BRICKED-UP APERTURE OPENED-UP, NEW CLEAR GLAZING TO OPENING
- (05) NEW APERTURE WITH CLEAR GLAZING WITHIN EXISTING
- (06) SOLID METAL DOOR/CLADDING PANEL
- (07) VENTILATED METAL DOOR/CLADDING PANEL
- (08) NEW ENTRANCE CANOPY
- (09) GLAZED BALCONY PARTITION
- (10) GLAZED ROOF
- (11) GLAZED SMOKE VENT
- (12) STRUCTURAL STEEL PLATE
- (13) FRITTED GLAZING (FRITTING PATTERN TO BE AGREED)
- (14) CLEAR GLAZING
- (15) REFLECTIVE METAL LIFT OVERRUN/PLANT ENCLOSURE
- (16) CLEAR GLASS BALUSTRADE

| REV | DATE     | DESCRIPTION                                  | DRN | CHK | DRAWING TITLE        |
|-----|----------|--|-----|-----|----------------------|
| P01 | 15.12.17 | PLANNING APPLICATION                         | CGS | JWH | PROPOSED ELEVATIONS  |
| P02 | 07.03.18 | PLANNING APPLICATION AMENDMENTS              | CGS | JWH | NORTH-WEST ELEVATION |
|     |          | -Proposed cladding updated                   |     |     | NEW COMPTON STREET   |
|     |          | -Proposed openings on existing walls updated |     |     |                      |

SCALE 1:1000B41 / 1:2000B43

A1 SHEET

STATUS

PLANNING

DRAWING NO

2818-JW-132

CLIENT

CAPITAL START LTD

PROJECT

135-149 SHAFTESBURY AVENUE,

LONDON

REV

P02

**jestico + whites**

Sutton Yard 65 Goswell Road London, EC1V 7EN  
t +44 (0) 20 7380 0392 w [jesticoandwhites.com](http://jesticoandwhites.com)

architecture + interior design london + prague



DO NOT SCALE THIS DRAWING. ALL DIMENSIONS MUST BE CHECKED ON SITE. INFORM THE ARCHITECT OF ANY DISCREPANCIES PRIOR TO CONSTRUCTION.

KEY PLAN

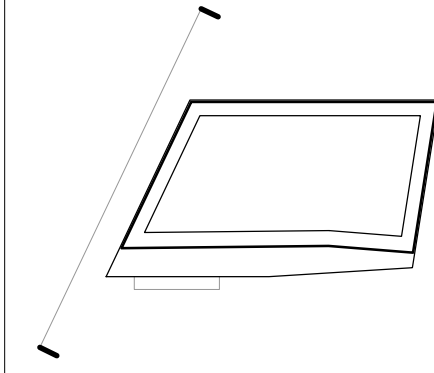

NOTES

- |  |   |
|--|---|
| <ul style="list-style-type: none"> <li>01 RETAINED EXISTING WALL</li> <li>02 PROPOSED GLAZED AUTOMATIC SLIDING DOORS</li> <li>03 EXISTING WINDOW REGLAZED</li> <li>04 EXISTING BRICKED-UP APERTURE OPENED-UP, NEW CLEAR GLAZING TO OPENING</li> <li>05 NEW APERTURE WITH CLEAR GLAZING WITHIN EXISTING</li> <li>06 SOLID METAL DOOR/CLADDING PANEL</li> <li>07 VENTILATED METAL DOOR/CLADDING PANEL</li> <li>08 NEW ENTRANCE CANOPY</li> </ul> | <ul style="list-style-type: none"> <li>09 GLAZED BALCONY PARTITION</li> <li>10 GLAZED ROOF</li> <li>11 GLAZED SMOKE VENT</li> <li>12 STRUCTURAL STEEL PLATE</li> <li>13 FRITTED GLAZING (FRITTING PATTERN TO BE AGREED)</li> <li>14 CLEAR GLAZING</li> <li>15 REFLECTIVE METAL LIFT OVERRUN/PLANT ENCLOSURE</li> <li>16 CLEAR GLASS BALUSTRADE</li> </ul> |
|--|---|

| REV. DATE    | DESCRIPTION                                  | DRN. CHK. | DRAWING TITLE        |
|--------------|--|-----------|----------------------|
| P01 15.12.17 | PLANNING APPLICATION                         | CGS JWH   | PROPOSED ELEVATIONS  |
| P02 07.03.18 | PLANNING APPLICATION AMENDMENTS              | CGS JWH   | SOUTH-WEST ELEVATION |
|              | -Proposed cladding updated                   |           | STACEY STREET        |
|              | -Proposed openings on existing walls updated |           |                      |

|                           |                             |
|---------------------------|-----------------------------|
| SCALE 1:1000A1 / 1:2000A3 | A1 SHEET                    |
| STATUS                    | CLIENT                      |
| PLANNING                  | CAPITAL START LTD           |
| DRAWING NO                | PROJECT                     |
| 2818-JW-133               | 135-149 SHAFTESBURY AVENUE, |
|                           | LONDON                      |
| REV                       | REV                         |
| P02                       | P02                         |

**jestico + whites**

Sutton Yard 65 Goswell Road London EC1V 7EN  
 t +44 (0) 20 7380 0392 w jesticowhites.com  
 architecture + interior design london + prague



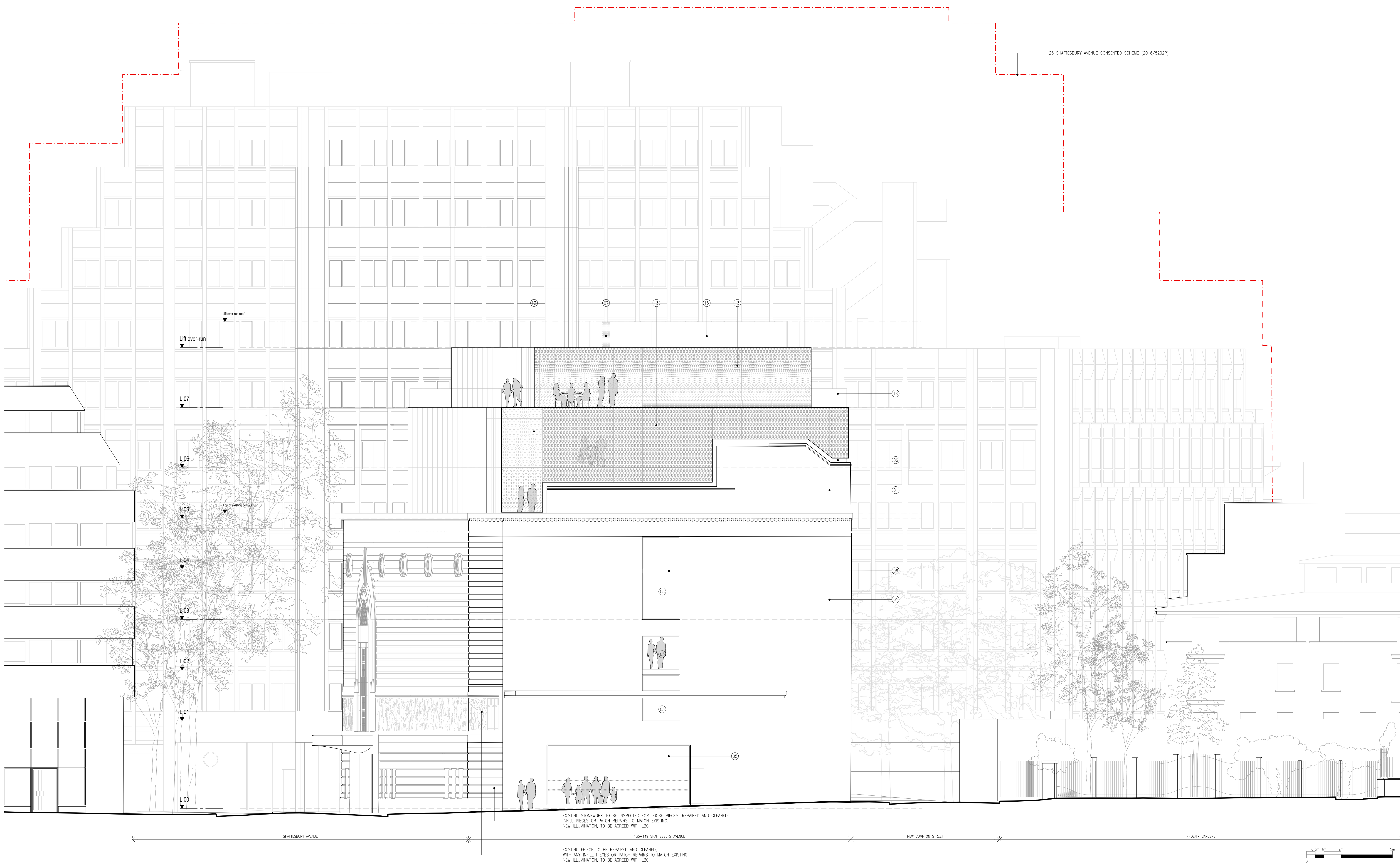

DO NOT SCALE THIS DRAWING. ALL DIMENSIONS MUST BE CHECKED ON SITE. INFORM THE ARCHITECT OF ANY DISCREPANCIES PRIOR TO CONSTRUCTION.

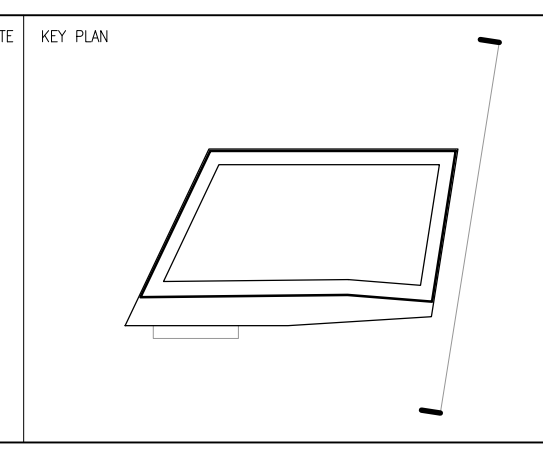

- NOTES
- (01) RETAINED EXISTING WALL
  - (02) PROPOSED GLAZED AUTOMATIC SLIDING DOORS
  - (03) EXISTING WINDOW REGLAZED
  - (04) EXISTING BRICKED-UP APERTURE OPENED-UP, NEW CLEAR GLAZING TO OPENING
  - (05) NEW APERTURE WITH CLEAR GLAZING WITHIN EXISTING
  - (06) SOLID METAL DOOR/CLADDING PANEL
  - (07) VENTILATED METAL DOOR/CLADDING PANEL
  - (08) NEW ENTRANCE CANOPY

- (09) GLAZED BALCONY PARTITION
- (10) GLAZED ROOF
- (11) GLAZED SMOKE VENT
- (12) STRUCTURAL STEEL PLATE
- (13) FRITTED GLAZING (FRITTING PATTERN TO BE AGREED)
- (14) CLEAR GLAZING
- (15) REFLECTIVE METAL LIFT OVERRUN/PLANT ENCLOSURE
- (16) CLEAR GLASS BALUSTRADE

EXISTING STONEMWORK TO BE INSPECTED FOR LOOSE PIECES, REPAIRED AND CLEANED. INFILL PIECES OR PATCH REPAIRS TO MATCH EXISTING. NEW ILLUMINATION, TO BE AGREED WITH LBC.

EXISTING FRIECE TO BE REPAIRED AND CLEANED, WITH ANY INFILL PIECES OR PATCH REPAIRS TO MATCH EXISTING. NEW ILLUMINATION, TO BE AGREED WITH LBC.

| REV. DATE    | DESCRIPTION                                  | DRN. CHK | DRAWING TITLE        |
|--------------|--|----------|----------------------|
| P01 15.12.17 | PLANNING APPLICATION                         | CSJ JWH  | PROPOSED ELEVATIONS  |
| P02 07.03.18 | PLANNING APPLICATION AMENDMENTS              | CSJ JWH  | NORTH-EAST ELEVATION |
|              | -Proposed cladding updated                   |          | ST GILES PASSAGE     |
|              | -Proposed openings on existing walls updated |          |                      |

SCALE: 1:1000A1 / 1:2000A3 A1 SHEET

STATUS: PLANNING

DRAWING NO: 2818-JW-134

REV: P02

CLIENT: CAPITAL START LTD

PROJECT: 135-149 SHAFTESBURY AVENUE, LONDON

**jestico + whites**  
 Sutton Yard 65 Goswell Road London, EC1V 7EN  
 t +44 (0) 20 7380 0392 w jesticoandwhites.com  
 architecture + interior design london + prague

©2017 jestico + whites. all rights reserved.





← STACY STREET × 135-149 SHAFTESBURY AVENUE × ST GILES PASSAGE →

EXISTING INFILL TILES TO BE REMOVED FROM ARCH, ORIGINAL ARMATURE FROM SAVILLE THEATRE TO BE RETAINED, OR REINSTITATED IF DISAPPEARED

EXISTING STONEMWORK TO BE INSPECTED FOR LOOSE PIECES, REPAIRED AND CLEANED. INFILL PIECES OR PATCH REPAIRS TO MATCH EXISTING. NEW ILLUMINATION, TO BE AGREED WITH LBC

EXISTING ROUNDELS TO BE REPAIRED AND CLEANED. WITH ANY INFILL PIECES OR PATCH REPAIRS TO MATCH EXISTING. NEW ILLUMINATION, TO BE AGREED WITH LBC

POSTER BOXES TO BE RESTORED AND ILLUMINATED

0 0.5m 1m 2m 3m

DO NOT SCALE THIS DRAWING. ALL DIMENSIONS MUST BE CHECKED ON SITE. INFORM THE ARCHITECT OF ANY DISCREPANCIES PRIOR TO CONSTRUCTION.

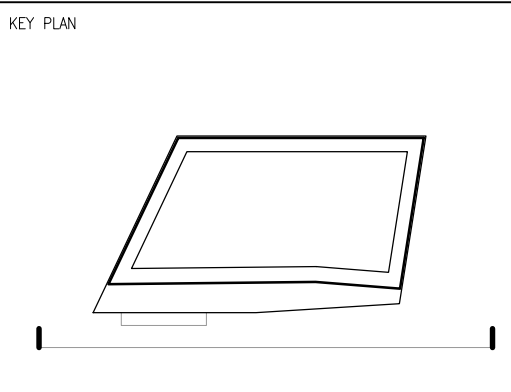

- NOTES
- (01) RETAINED EXISTING WALL
  - (02) PROPOSED GLAZED AUTOMATIC SLIDING DOORS
  - (03) EXISTING WINDOW REGLAZED
  - (04) EXISTING BRICKED-UP APERTURE OPENED-UP, NEW CLEAR GLAZING TO OPENING
  - (05) NEW APERTURE WITH CLEAR GLAZING WITHIN EXISTING
  - (06) SOLID METAL DOOR/CLADDING PANEL
  - (07) VENTILATED METAL DOOR/CLADDING PANEL
  - (08) NEW ENTRANCE CANOPY
  - (09) GLAZED BALCONY PARTITION
  - (10) GLAZED ROOF
  - (11) GLAZED SMOKE VENT
  - (12) STRUCTURAL STEEL PLATE
  - (13) FRITTED GLAZING (FRITTING PATTERN TO BE AGREED)
  - (14) CLEAR GLAZING
  - (15) REFLECTIVE METAL LIFT OVERRUN/PLANT ENCLOSURE
  - (16) CLEAR GLASS BALUSTRADE

|              |  |           |                              |
|--------------|--|-----------|------------------------------|
| REV. DATE    | DESCRIPTION                                  | DRN. CHK. | DRAWING TITLE                |
| P01 15.12.17 | PLANNING APPLICATION                         | CM, CCS   | PROPOSED RENDERED ELEVATIONS |
| P02 07.03.18 | PLANNING APPLICATION AMENDMENTS              | CM, CCS   | SOUTH-EAST ELEVATION         |
|              | -Proposed cladding updated                   |           | SHAFTESBURY AVENUE           |
|              | -Proposed openings on existing walls updated |           | SCALE 1:1000A1 / 1:2000A3    |
|              | -Arch armature reinstated                    |           | A1 SHEET                     |
|              | -Entrance canopy updated                     |           | CLIENT                       |
|              |  |           | CAPITAL START LTD            |
|              |  |           | PROJECT                      |
|              |  |           | 135-149 SHAFTESBURY AVENUE,  |
|              |  |           | LONDON                       |
| DRAWING NO   | REV  |           |                              |
| 2818-JW-135  | P02  |           |                              |

©2017 jestic + whites. all rights reserved

**jestic + whites**  
 Sutton Yard 65 Goswell Road London EC1V 7EN  
 t +44 (0) 20 7880 0392 w jesticwhites.com  
 architecture + interior design london + prague