

REAR ELEVATION AS EXISTING

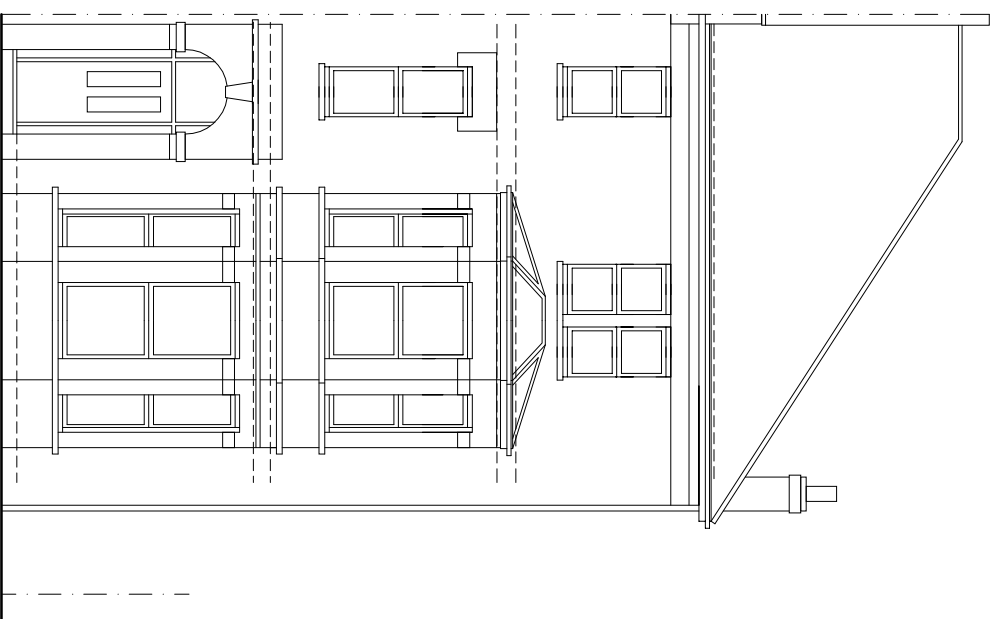

STREET ELEVATION AS EXISTING

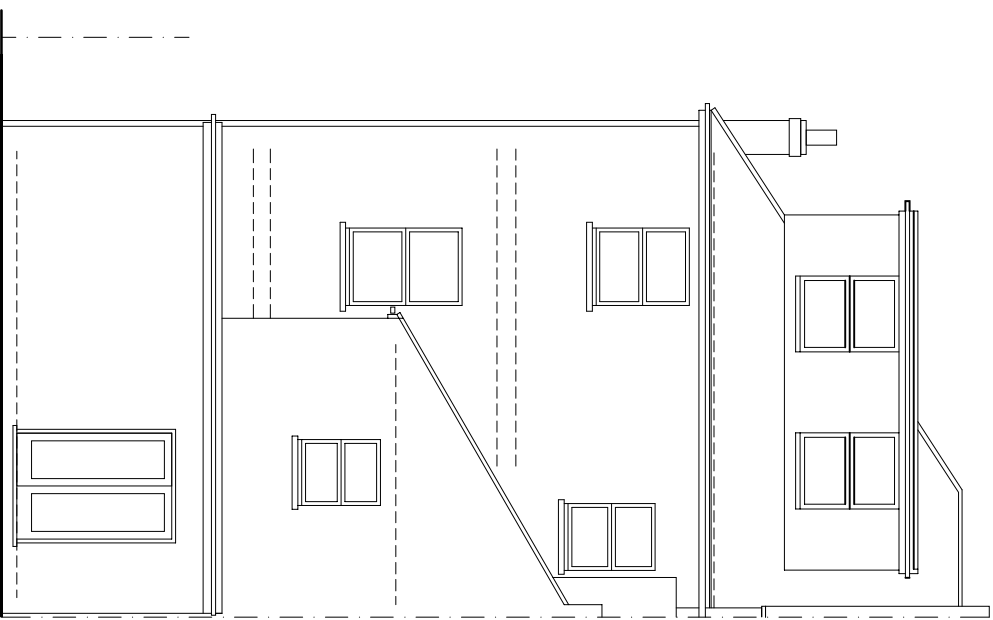

REAR ELEVATION AS PROPOSED

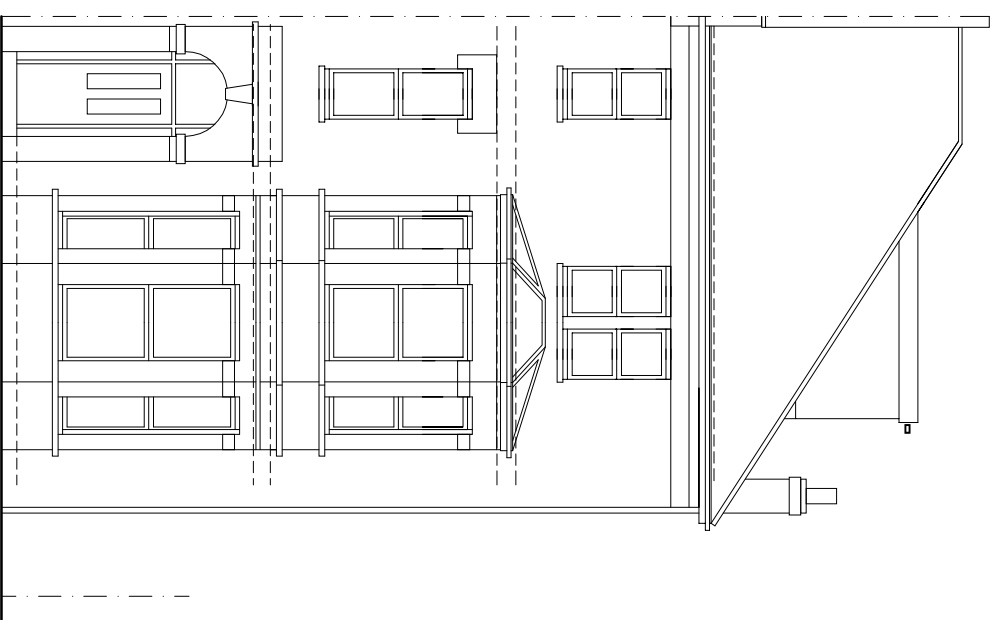

STREET ELEVATION AS PROPOSED

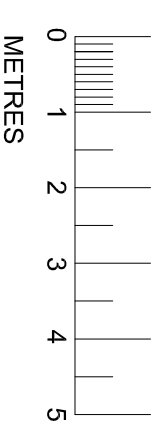

REV A - GF EXTENSION AND DORMERS CHANGED RR JUNE 14TH 2019

PROPOSED WORKS AT
17 FORDWYCH ROAD
LONDON NE2 3TN

STREET AND REAR ELEVATIONS AS
EXISTING AND AS PROPOSED

1:100 @ A3

DRAWN RR 03.02.19

RICHARD ROBINSON RIBA
RR ARCHITECTS
3 PACIFIC COURT
RIVERSIDE
SHOREHAM BY SEA BN43 5RW
01273 452 634 07860 632 542
E-MAIL richard@rr-architects.co.uk

