

REVISIONS		
Rev.	Date	By

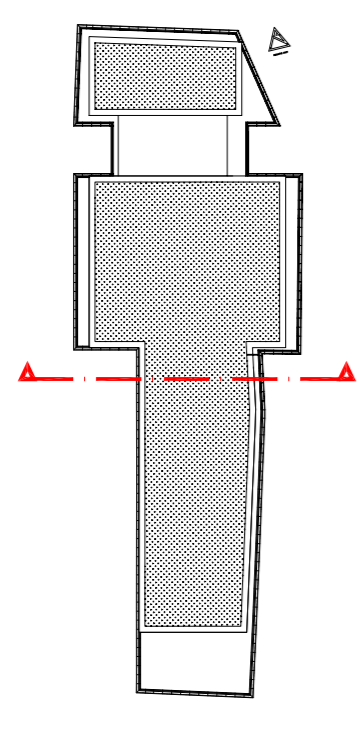

Key Plan

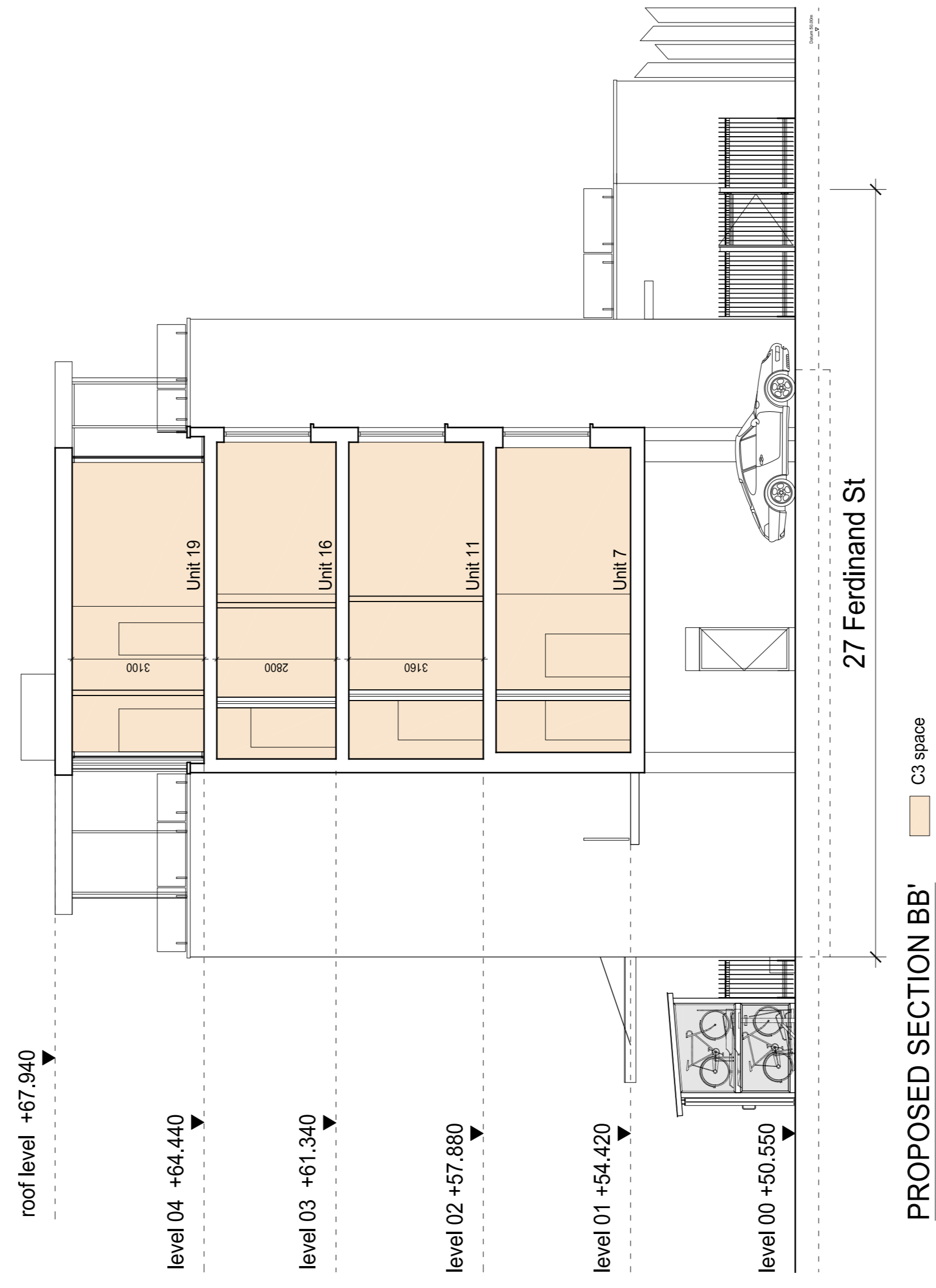

PLANNING APPLICATION

ALL DIMENSIONS TO BE CHECKED ON SITE
WORK TO REQUIRED DIMENSIONS ONLY
REPORT ANY DISCREPANCIES IMMEDIATELY TO THE ARCHITECT
AT ONCE BEFORE PROCEEDING

Contemporary Design Solutions

46 Great Northwood Street
W1F 7JW
London
Telephone: 020 7464 8007 Fax: 020 7464 4044

Client
WARMHAZE LTD

Project Title
17, 27 & 25 Ferdinand Street,
LONDON NW1

Drawing Title
Proposed Section BB'

Scale: 1:100@A1, 1:200@A3 Date: December 2018
Drawn: LV Checked: -
Drawing No.: - Rev.: -
181130-A(GA)301

CAD job date: 15 May 2019 - 08:54am

