

REVISIONS			
Rev.	By	Date	Description

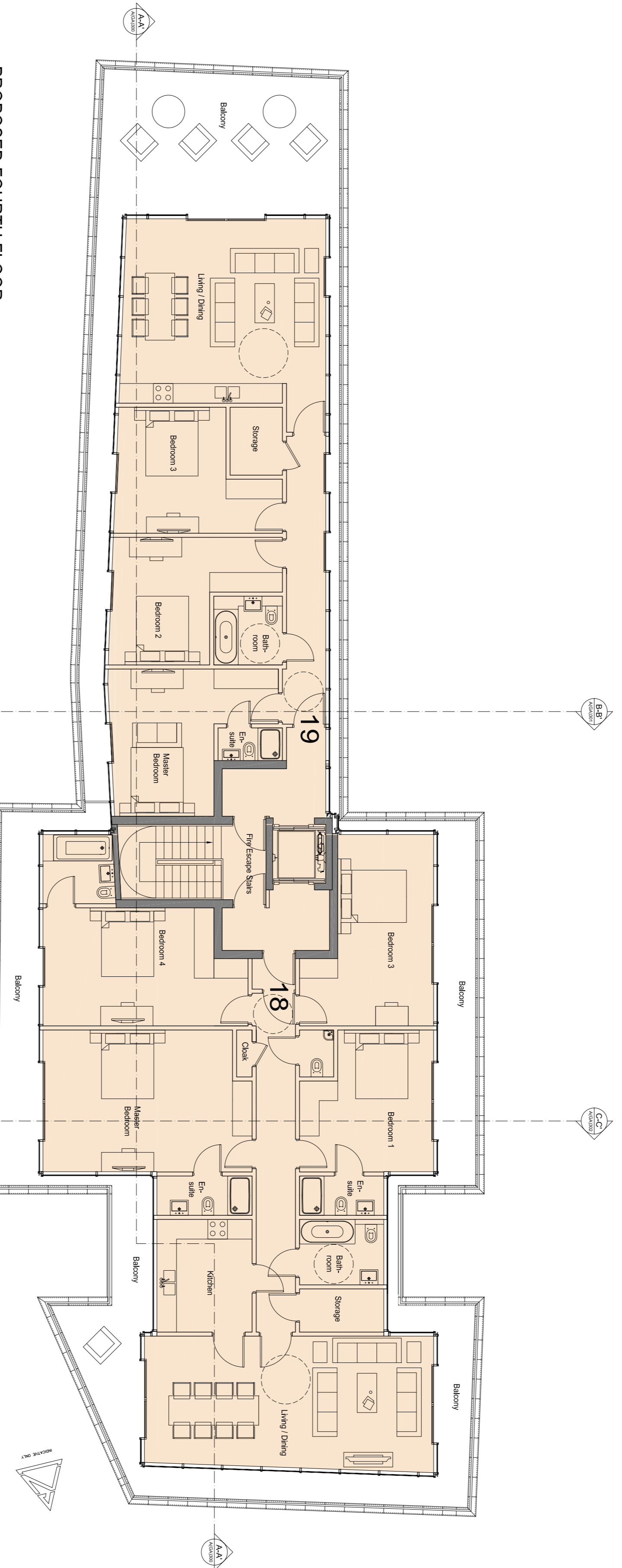

**PROPOSED FOURTH FLOOR**  
 RESIDENTIAL GFA (ext): 328.6 sqm  
 Flat 18: 172.2 sqm (4 bed)  
 Flat 19: 111.4 sqm (3 bed)

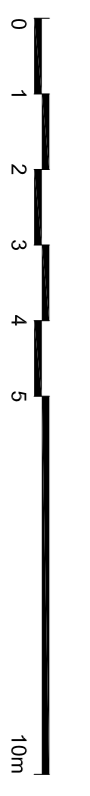

**PLANNING APPLICATION**

ALL DIMENSIONS TO BE CHECKED ON SITE  
 WORK TO REMAIN DIMENSIONS ONLY  
 REPORT DISCREPANCIES TO ARCHITECT  
 AT ONCE (BY EMAIL/PHONE)

**Contemporary Design Solutions**

44 Great Marlborough Street  
 London  
 W1F 7JW Tel: 020 7494 4844  
 Telephone: 020 7494 4800 Fax: 020 7494 4844

**Client**  
 WARMHAZE LTD

**Project Title**  
 17, 27 & 25 Fendland Street,  
 LONDON NW1

**Drawing Title**  
 Proposed Fourth Floor Plan

Scale: 1:100 @ A1 1:200 @ A3 Date: December 2018  
 Drawn: LV Checked: Rev: -  
 Drawing No: 181130-A(GA)140

CAD plot date: 14 Jan 2019 - 12:11pm