

REVISIONS			
Rev.	Desc.	By	Date
-	-	-	-

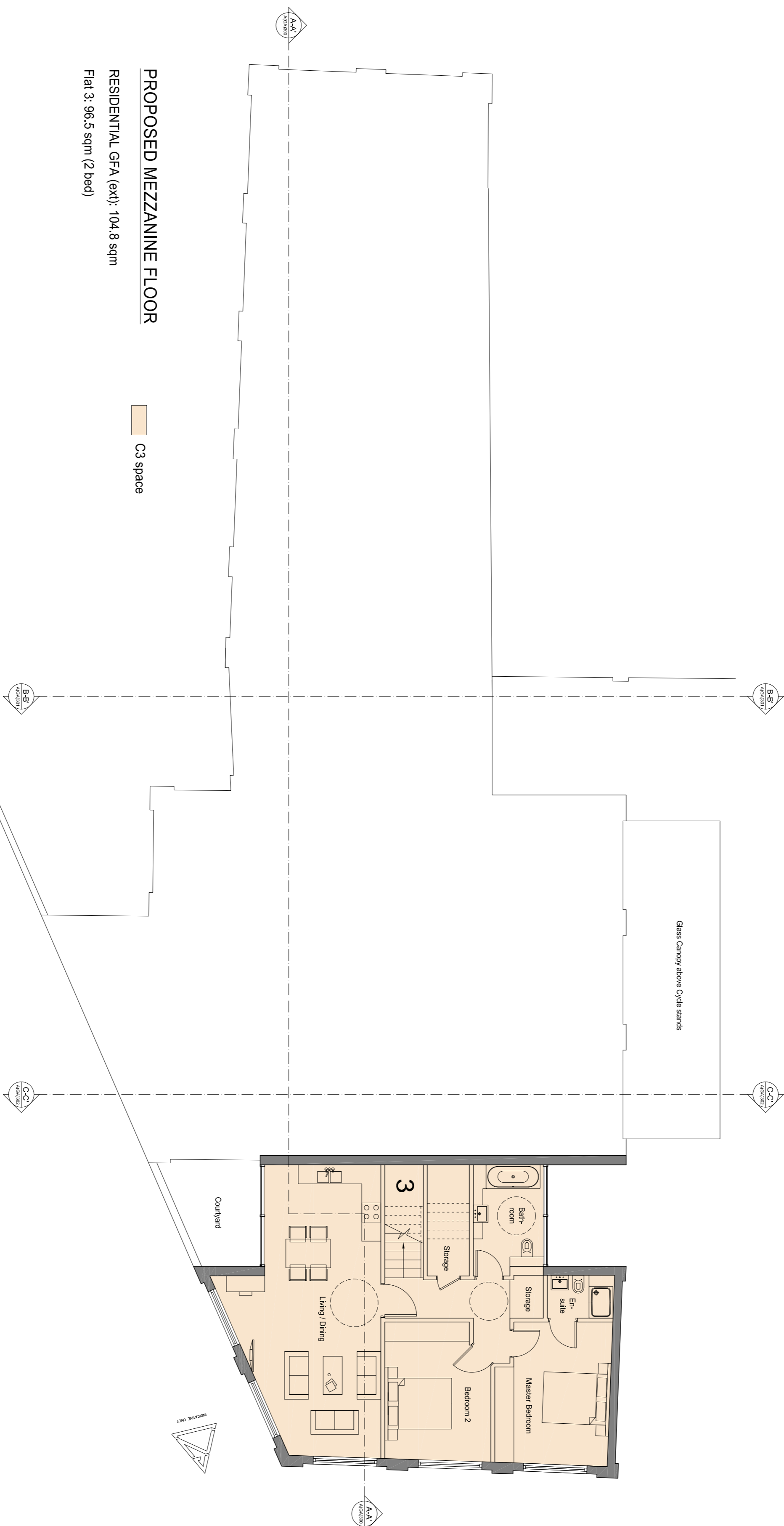

PROPOSED MEZZANINE FLOOR
 RESIDENTIAL GFA (ext): 104.8 sqm
 Flat 3: 96.5 sqm (2 bed)

C3 space

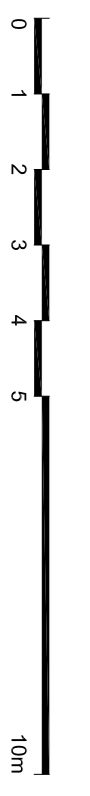

PLANNING APPLICATION

ALL DIMENSIONS TO BE CHECKED ON SITE
 WORK TO BE COMPLETED IN ACCORDANCE WITH THE LOCAL AUTHORITY'S REQUIREMENTS FOR THE PROJECT
 AT ONE EIGHT ONE FIVE ZERO

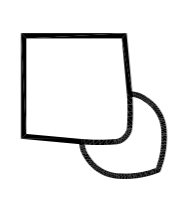

Contemporary Design Solutions
 44 Great Marlborough Street
 London
 W1F 7JW
 Telephone: 020 7546 9000 Fax: 020 7546 4844

Client
WARMAHAZE LTD

Project Title
 17, 27 & 25 Fendland Street,
 LONDON NW1

Drawing Title
Proposed Mezzanine Floor Plan

Scale: 1:100 @ A1 1200 @ A3 Date: December 2018
 Drawn: LV Checked: Rev: -
181130-A(GA)105
 CAD plot date: 14 Jan 2019 - 12:09pm