REVISIONS

Rev.	Date	By
-	-	-

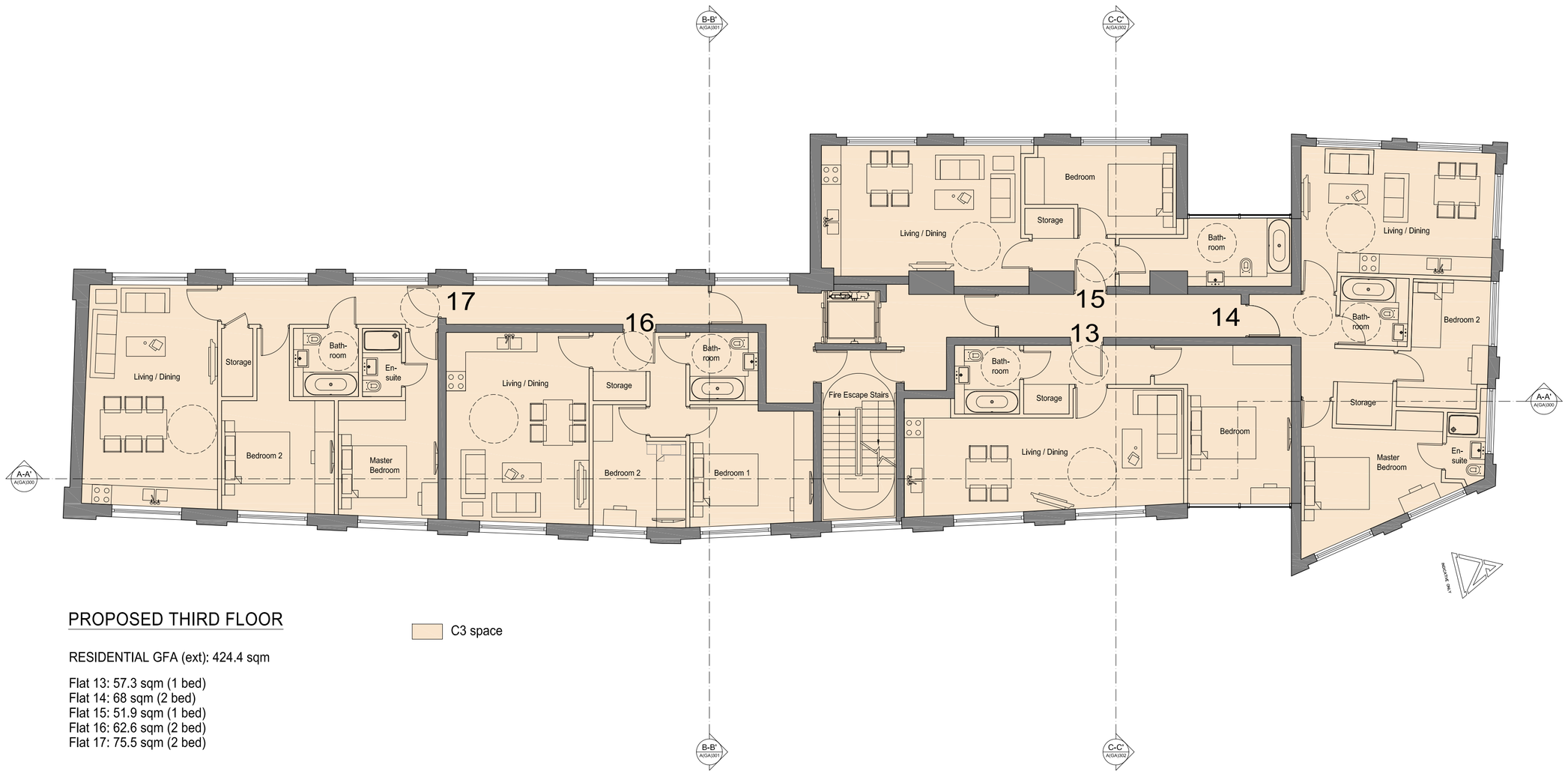

PROPOSED THIRD FLOOR

C3 space

RESIDENTIAL GFA (ext): 424.4 sqm

Flat 13: 57.3 sqm (1 bed)
Flat 14: 68 sqm (2 bed)
Flat 15: 51.9 sqm (1 bed)
Flat 16: 62.6 sqm (2 bed)
Flat 17: 75.5 sqm (2 bed)

0 1 2 3 4 5 10m

PLANNING APPLICATION

ALL DIMENSIONS TO BE CHECKED ON SITE
WORK TO FIGURED DIMENSIONS ONLY
REPORT DISCREPANCIES TO THE ARCHITECT
AT ONCE BEFORE PROCEEDING

Contemporary Design Solutions

46 Great Marlborough Street
London
W1F 7JW
Telephone: 020 7494 9000 Fax: 020 7494 4944

Client

WARMHAZE LTD

Project Title

17, 27 & 25 Ferdinand Street,
LONDON NW1

Drawing Title

Approved Third Floor Plan

Scale	1: 100@A1, 1:200@A3	Date	December 2018
Drawn	LV	Checked	-
Drawing No.		Rev.	
181130-A(AP)130			-

CAD plot date: 14 May 2019 - 04:39pm

F:\01 Hallmark-Projects\181130 - 17-27-25 Ferdinand Street - East Extension\06 Design\01 CAD\Sheets\Planning Application\New folder\181130-A(GA)100 Plans.dwg > layout Approved_Third