

REVISIONS

Rev.	By	Date
-	-	-

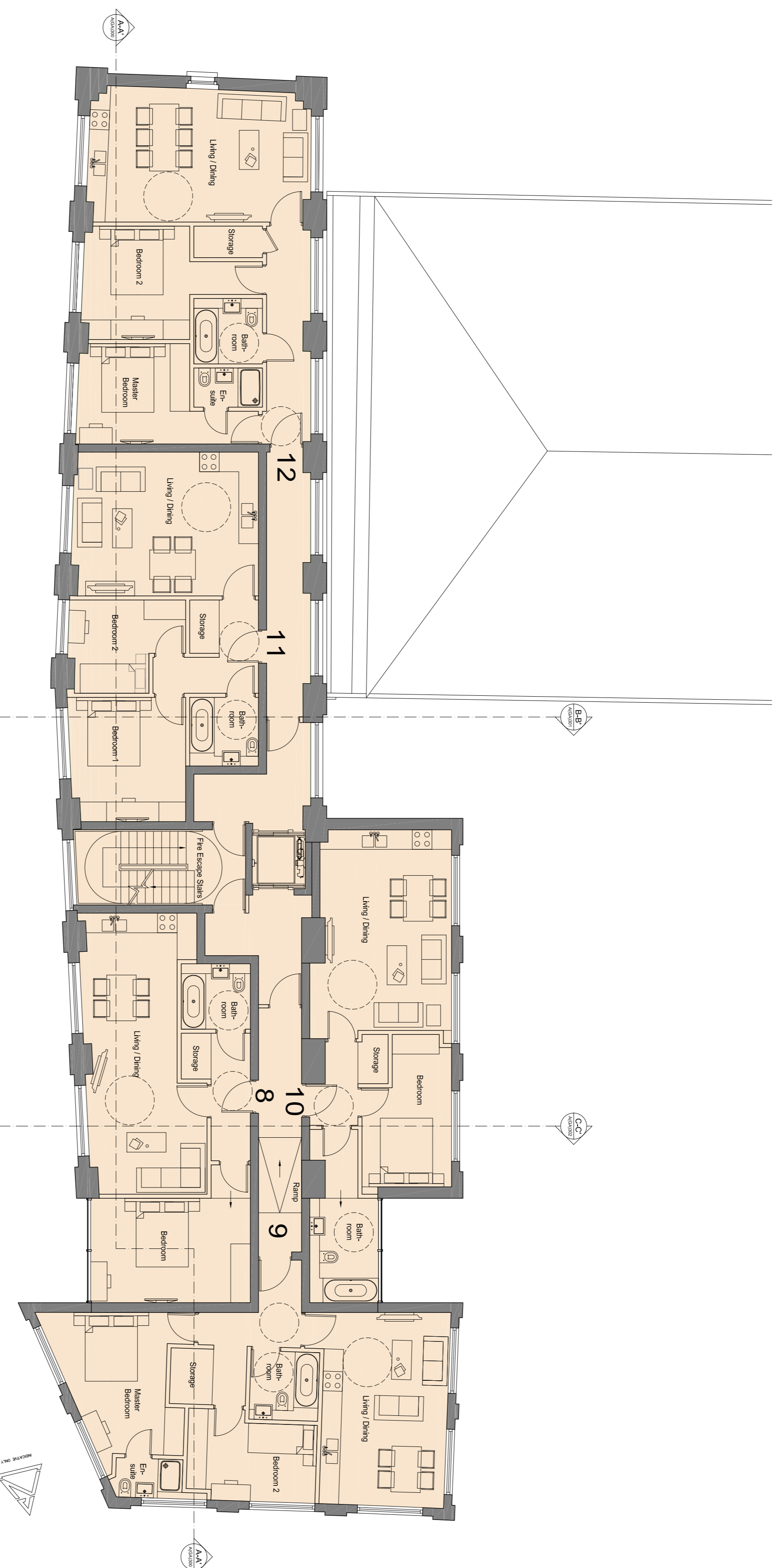

PROPOSED SECOND FLOOR

RESIDENTIAL GFA (ext): 424.4 sqm

- Flat 8: 56.6 sqm (1 bed)
- Flat 9: 68 sqm (2 bed)
- Flat 10: 51.9 sqm (1 bed)
- Flat 11: 60.5 sqm (2 bed)
- Flat 12: 74.2 sqm (2 bed)

C3 space

PLANNING APPLICATION

ALL DIMENSIONS TO BE CHECKED ON SITE
WORK TO BE COMPLETED IN ACCORDANCE WITH THE BUILDING ACT 1984 (AS AMENDED)

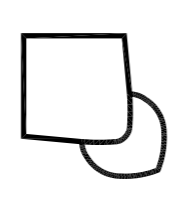

44 Great Marlborough Street
London
W1F 7JW
Telephone: 020 7546 9000 Fax: 020 7546 9844

Client
WARMAHAZE LTD

Project Title
17, 27 & 25 Fendland Street,
LONDON NW1

Drawing Title
Approved Second Floor Plan

Scale: 1:100 @ A1 1:200 @ A3 Date: December 2018
Drawn: LV Checked: Rev: -
Drawing No: **181130-AP120**

