

REVISIONS

No.	Date	By
-	-	-

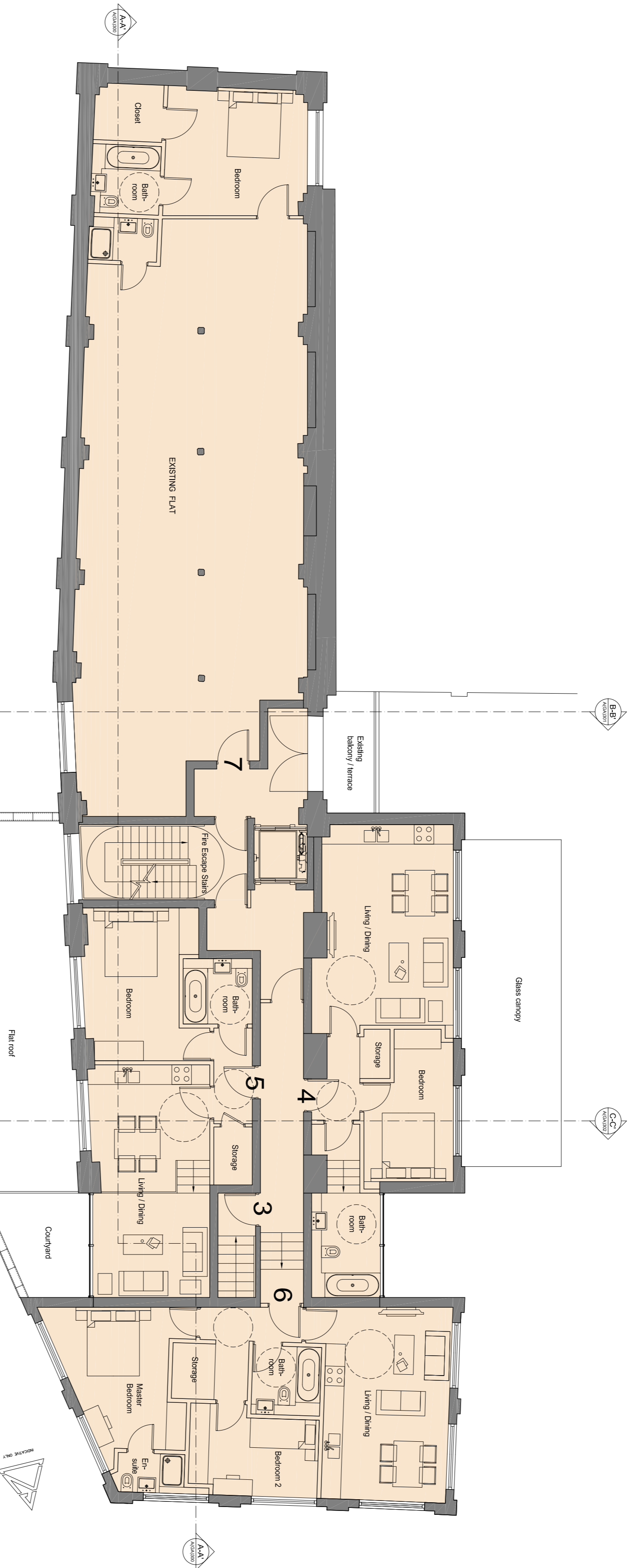

PROPOSED FIRST FLOOR

RESIDENTIAL GFA (ext): 429 sqm

- Flat 4: 51.9 sqm (1 bed)
- Flat 5: 52.1 sqm (1 bed)
- Flat 6: 65.9 sqm (2 bed)
- Flat 7: 142.7 sqm (1 bed)

C3 space

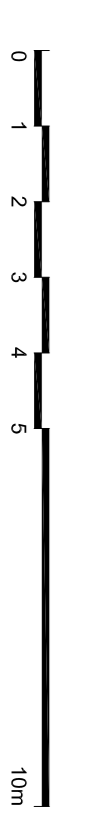

PLANNING APPLICATION

ALL DIMENSIONS TO BE CHECKED ON SITE
WORK TO BE COMPLETED IN ACCORDANCE WITH THE CONTRACT
AND THE BUILDING REGULATIONS

Contemporary Design Solutions

44 Great Marlborough Street
London
W1F 7JW
Telephone: 020 744 8800 Fax: 020 744 4844

Client

WARMHAZE LTD

Project Title

17 27 & 25 Finsland Street,
LONDON NW1

Drawing Title

Approved First Floor Plan

Scale: 1:100 @ A1, 1:200 @ A3 size December 2018

Drawn: LV Checked: -

Drawing No: **181130-APJ110** Rev: -

CAD file date: 14 May 2019 - 09:52pm