

REVISIONS			
Rev.	Desc.	By	Date
-	-	-	-

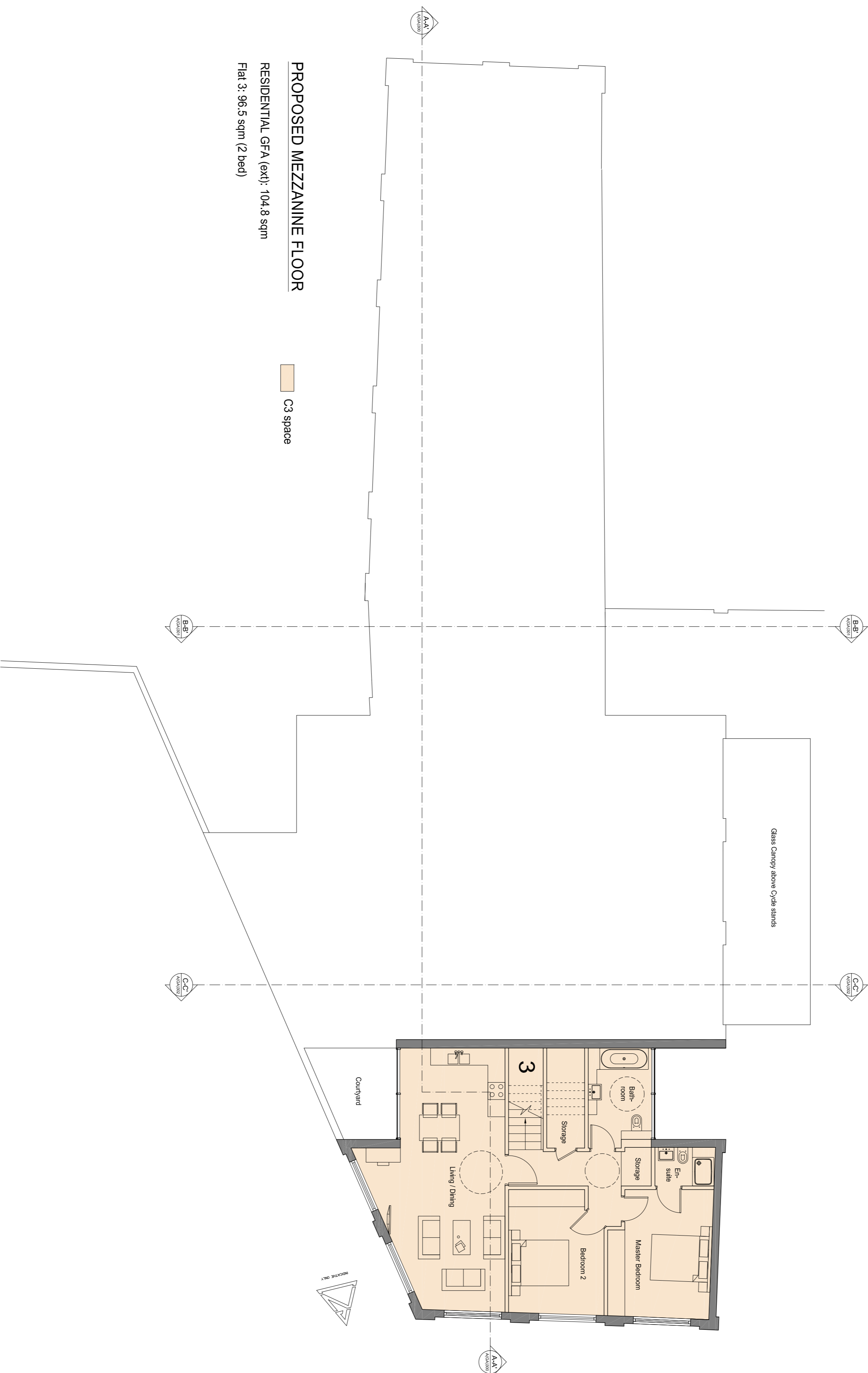

PROPOSED MEZZANINE FLOOR
 RESIDENTIAL GFA (ext): 104.8 sqm
 Flat 3: 96.5 sqm (2 bed)

C3 space

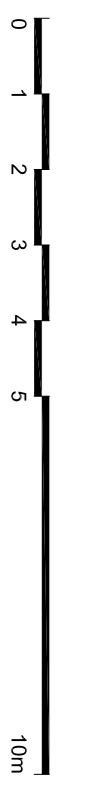

PLANNING APPLICATION

ALL DIMENSIONS TO BE CHECKED ON SITE
 WORK TO BE COMPLETED IN ACCORDANCE WITH THE LOCAL AUTHORITY'S REQUIREMENTS FOR THE PROJECT
 AT ONE EIGHT ONE FIVE ZERO

Contemporary Design Solutions

44 Great Marlborough Street
 London
 W1F 7JW
 Telephone: 020 7346 9000 Fax: 020 7346 9444

Client
WARMAHAZE LTD

Project Title
 17, 27 & 25 Fendland Street,
 LONDON NW1

Drawing Title
Approved Mezzanine Floor Plan

Scale: 1:100 @ A1 1:200 @ A3 Date: December 2018
 Drawn: LV Checked: Rev: -
 Drawing No: **181130-AP105**