

KEY PLAN

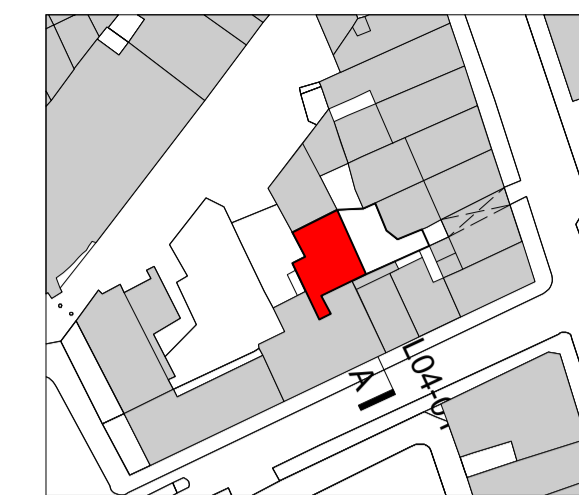

NOTES

- Do not scale from this drawing.

KEY

Demolition

12.06.19 Planning
REV DATE FOR



David Kohn Architects

Bedford House
125-133 Camden High Street
London NW1 7JR

+44(0)20 7424 8596
info@davidkohn.co.uk

www.davidkohn.co.uk

PROJECT
Wheatsheaf Yard

PROJECT ADDRESS
50c Red Lion Street
London
WC1R 4PF

CLIENT
Patricia Lennox-Boyd & Jamie Stevens

RIBA Plan of Work
Stage 3

DRAWING TITLE
Existing Section - AA

DRAWING NUMBER
218-PL04-01

CURRENT REVISION * DATE FIRST ISSUED
12.06.19

CURRENT ISSUE DRAWN BY
Planning JD

SCALE CHECKED BY
1:50 @ A1 JL
1:100 @ A3



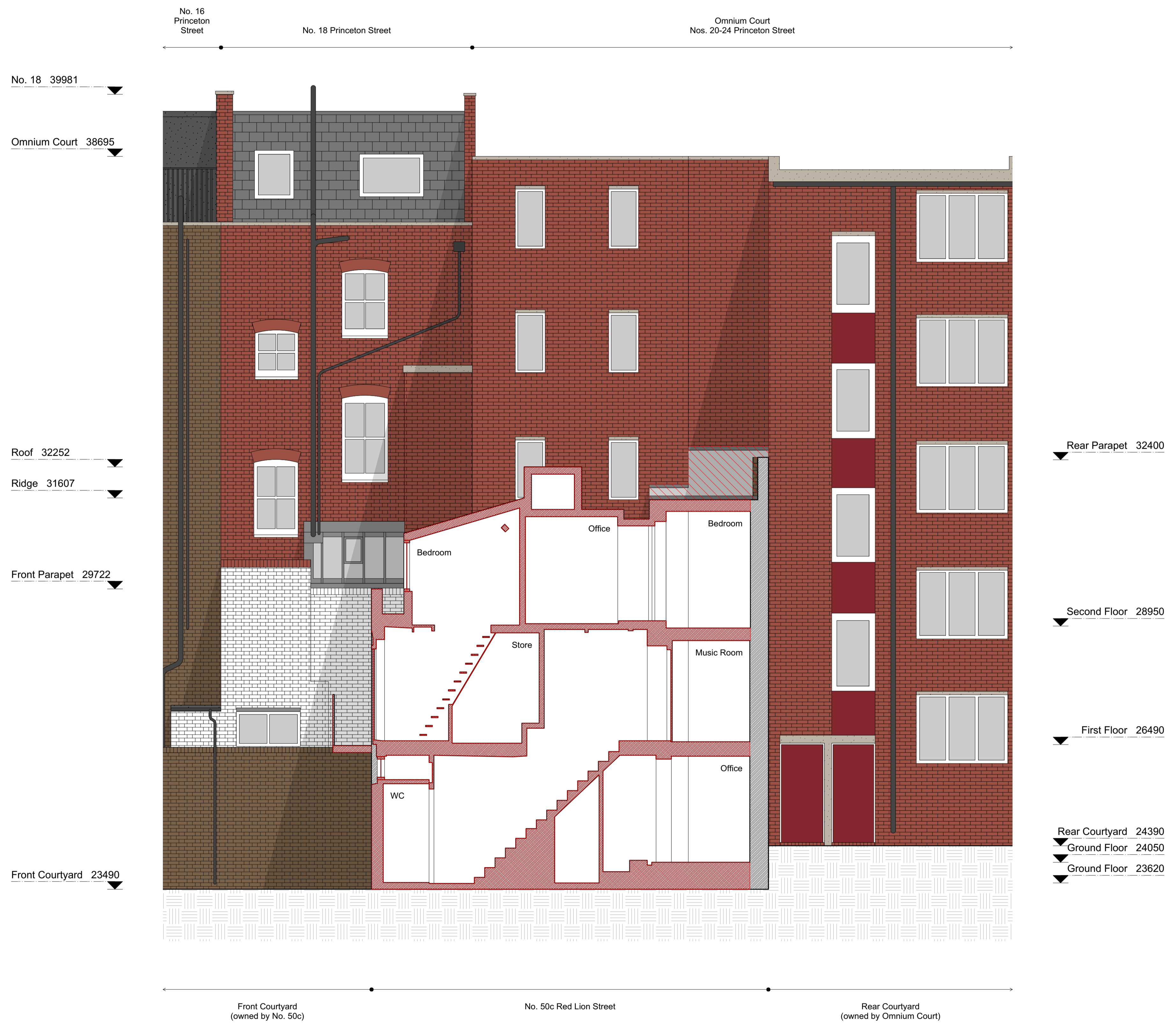

KEY PLAN

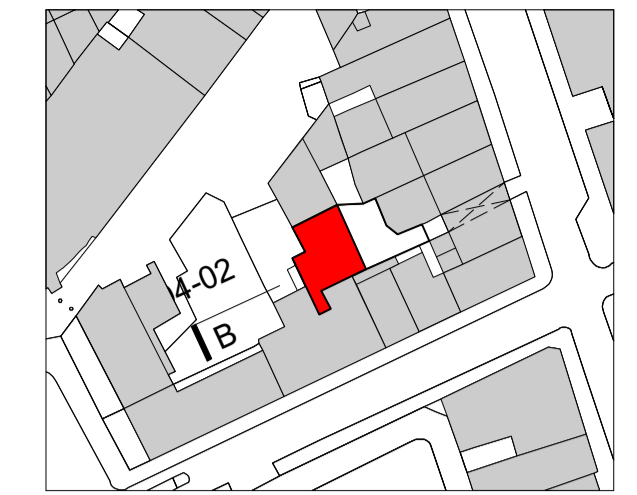

NOTES
- Do not scale from this drawing.

KEY
Demolition

12.06.19 Planning
REV DATE FOR

David Kohn Architects
Bedford House
 125-133 Camden High Street
 London NW1 7JR
 +44(0)20 7424 8596
 info@davidkohn.co.uk
 www.davidkohn.co.uk

PROJECT
Wheatsheaf Yard

PROJECT ADDRESS
50c Red Lion Street
London
WC1R 4PF

CLIENT
Patricia Lennox-Boyd & Jamie Stevens

RIBA Plan of Work
Stage 3

DRAWING TITLE
Existing Section - BB

DRAWING NUMBER
218-PL04-02

CURRENT REVISION * DATE FIRST ISSUED 12.06.19

CURRENT ISSUE Planning DRAWN BY JD

SCALE 1:50 @ A1 CHECKED BY JL
1:100 @ A3

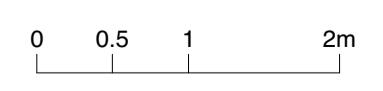

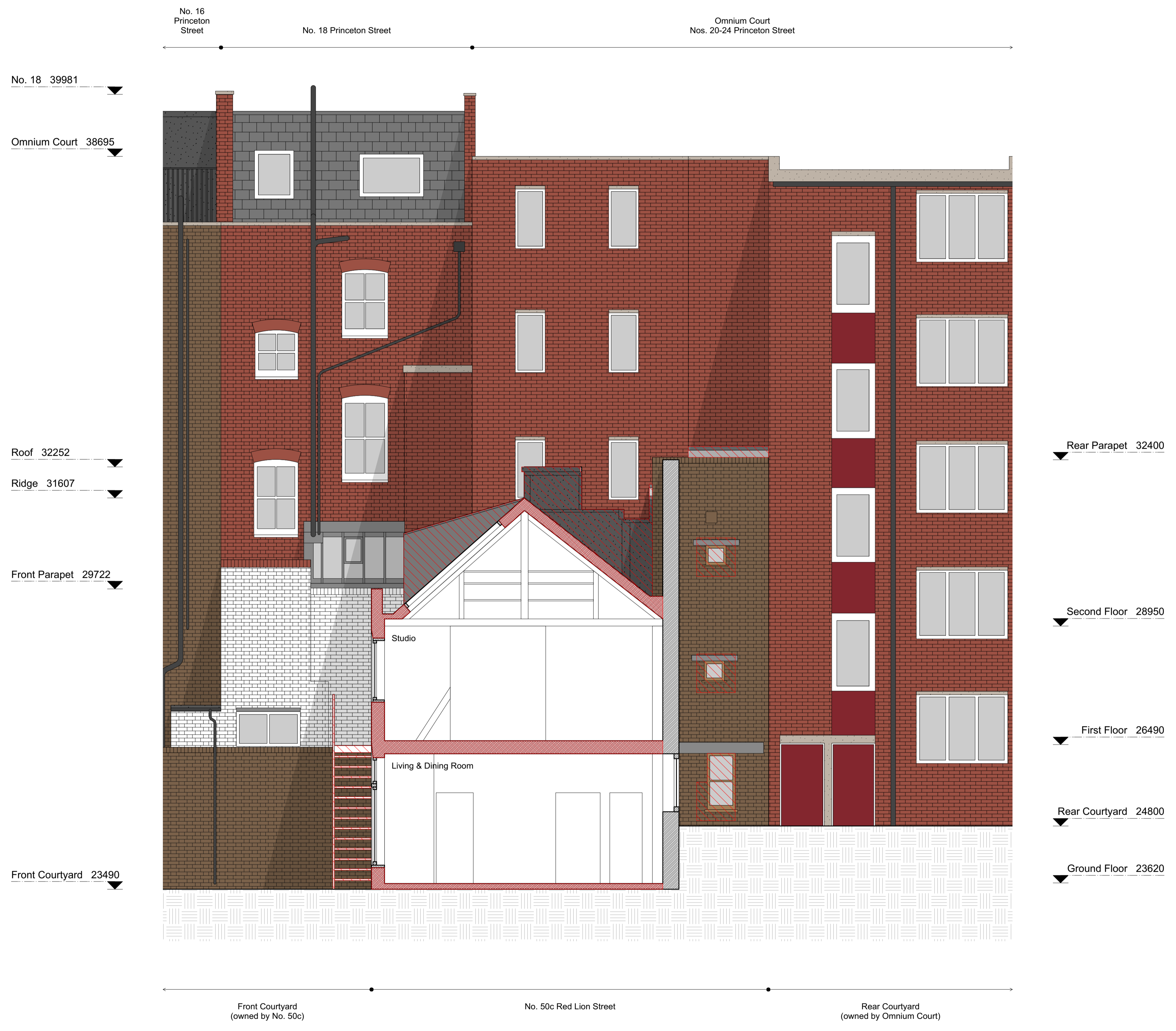

KEY PLAN

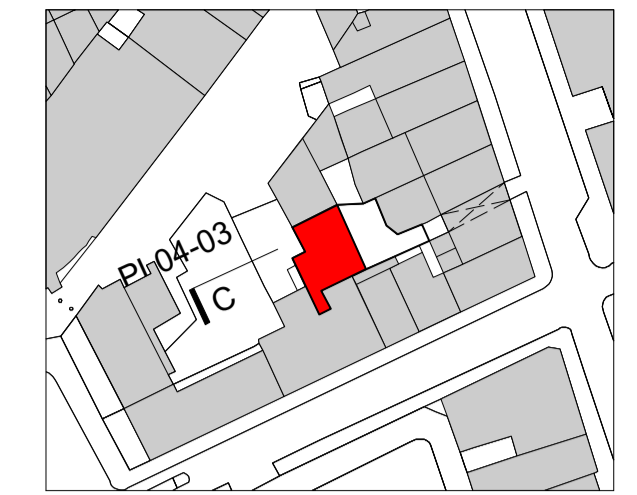

NOTES
- Do not scale from this drawing.

KEY
Demolition

REV	DATE	FOR
-	12.06.19	Planning



David Kohn Architects
Bedford House
 125-133 Camden High Street
 London NW1 7JR
 +44(0)20 7424 8596
 info@davidkohn.co.uk
 www.davidkohn.co.uk

PROJECT
Wheatsheaf Yard

PROJECT ADDRESS
50c Red Lion Street
London
WC1R 4PF

CLIENT
Patricia Lennox-Boyd & Jamie Stevens

RIBA Plan of Work
Stage 3

DRAWING TITLE
Existing Section - CC

DRAWING NUMBER
218-PL04-03

CURRENT REVISION * DATE FIRST ISSUED
12.06.19

CURRENT ISSUE DRAWN BY
Planning JD

SCALE CHECKED BY
1:50 @ A1 JL
1:100 @ A3

