

WICKLOW STREET

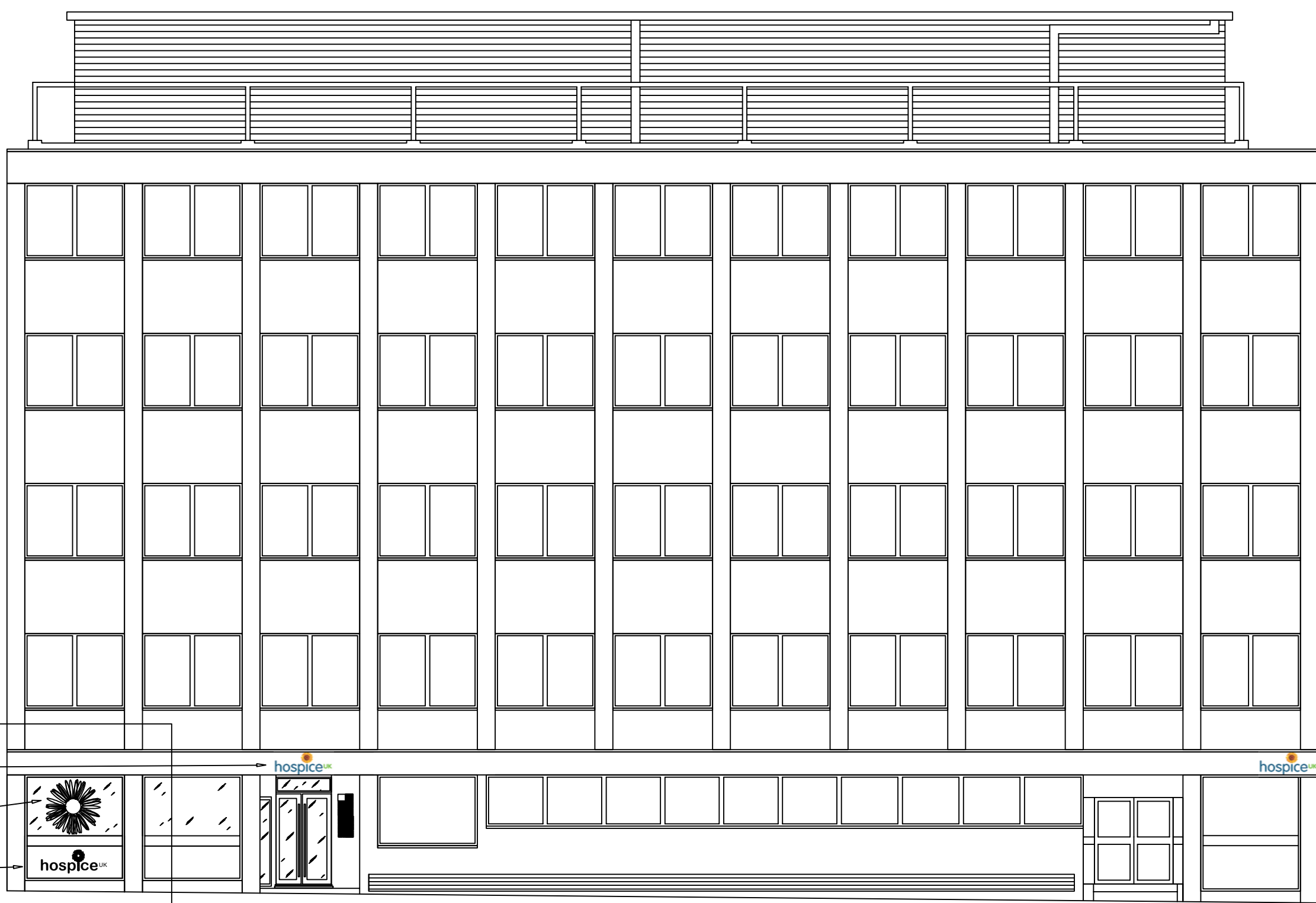

No.28 Britannia Street

frosted acrylic 'hospice UK' sign mounted on South East corner of building

frosted acrylic 'hospice UK' sign mounted over main entrance door
 sunflower emblem applied to vinyl mounted on upper glass panel
 'hospice UK' logo applied to frosted vinyl and mounted on lower glazed panel
 all vinyls to be fitted externally

BRITANNIA STREET

PROPERTY HOSPICE UK, 34-44 BRITANNIA STREET, LONDON WC1X 9JG
TITLE PLANNING APPLICATION DRAWING - PROPOSED SIGNAGE SOUTH ELEVATION - AS PROPOSED
DATE ISSUE - JANUARY 2019
SCALE 1:100
PAPER SIZE A2
DRAWING NO HHUK/0119/1002

John Foreman & Partners Limited