

1 PR GROUND FLOOR PLAN
1:50

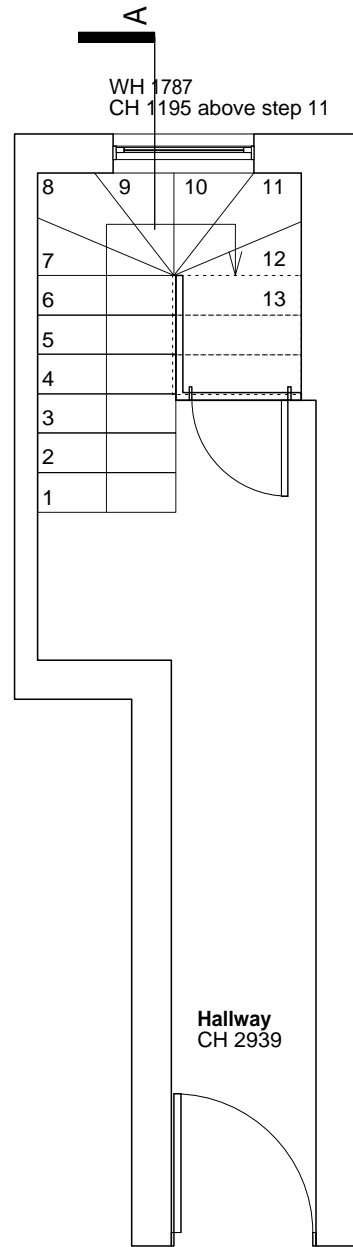

2 PR FIRST FLOOR PLAN
1:50

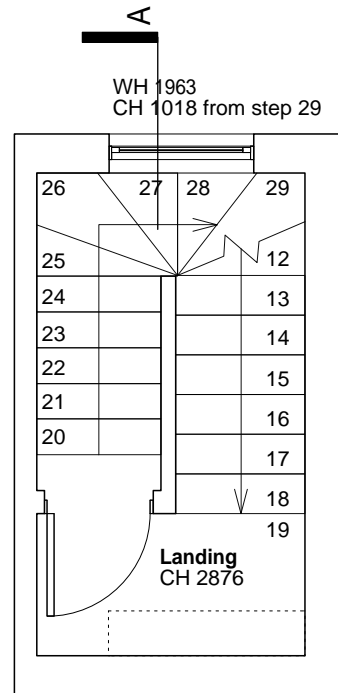

3 PR SECOND FLOOR PLAN
1:50

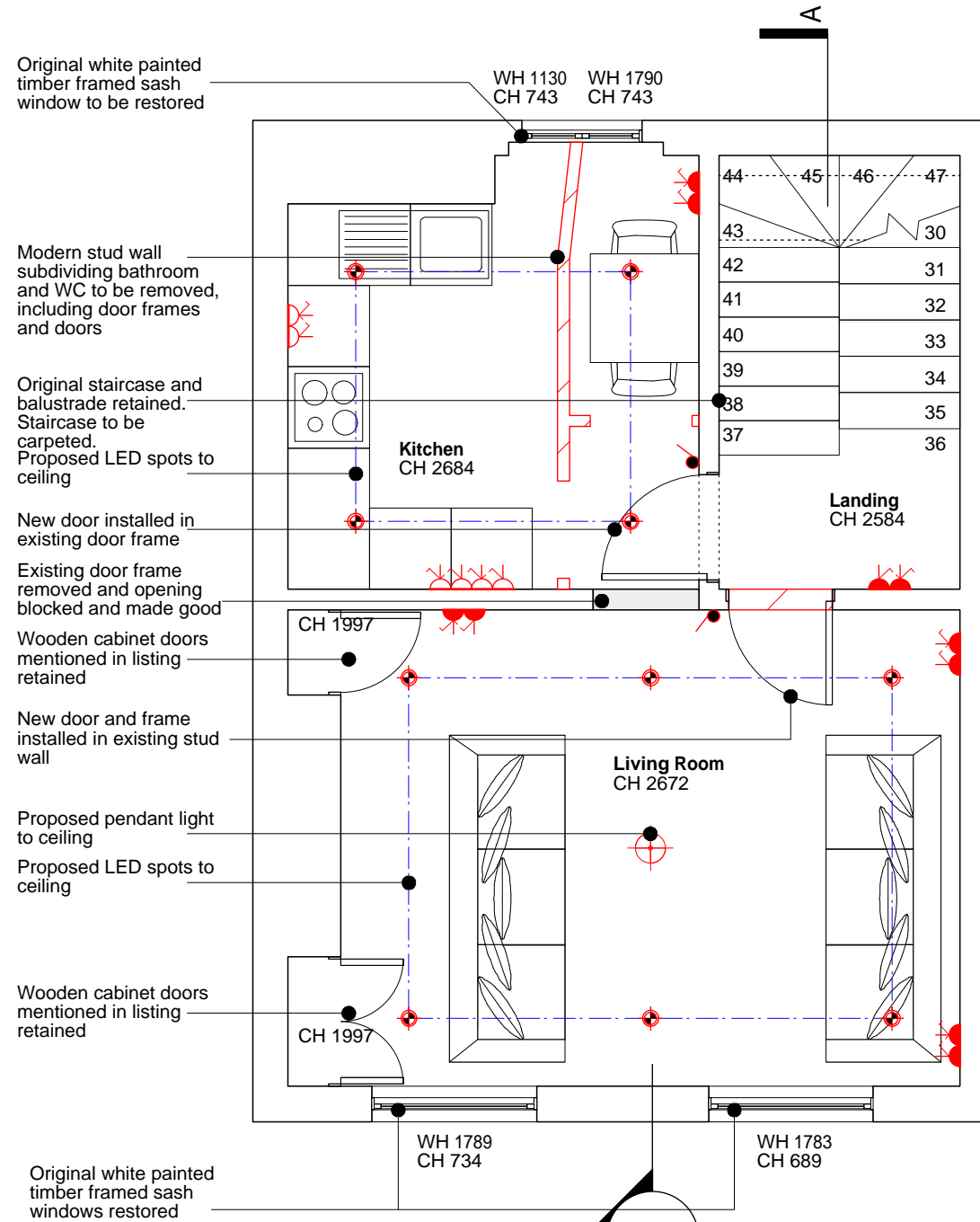

1:20 @ A3 1m 1:50 @ A3 1m 2m 3m 4m 1:100 1m 2m 3m 4m 1:200 2m 3m 4m 5m 6m 7m 8m 9m 1:500 10m 20m 1:1250 20m 30m 40m 50m

DISCLAIMER:
Dimensions to be verified on site. Only figured dimensions to be used and any discrepancies in dimensions are to be reported to ARDE. No dimensions are to be scaled from printed drawings. Any areas indicated on this drawing are for guidance only. No responsibility is taken for their accuracy.
There is a risk of injury or death in construction if works are not properly planned and supervised. The contractor must not undertake any elements of the work without first having carried out the necessary risk assessments and prepare detailed method statements.



NOTES:

REV.	DESCRIPTION:	BY:	DATE:
A	Revision to Planning	VT	01.07.19

STAGE:

INFORMATION

ARDE	ARDE. ARCHITECTURE & DEVELOPMENT 13 HARCOURT ROAD BROCKLEY SE4 2AJ		
	Client	SHAFTESBURY COVENT GARDEN LTD	
Address	42 MONMOUTH STREET		
TITLE	PROPOSED PLANS		
DRAWING	101		
REV.	A	SCALE	AS STATED
STATUS	INFORMATION	DRAWN	VT
DATE	APRIL 2019	CHECKED	-

1 PR THIRD FLOOR PLAN
1:50

2 PR ROOF PLAN
1:50

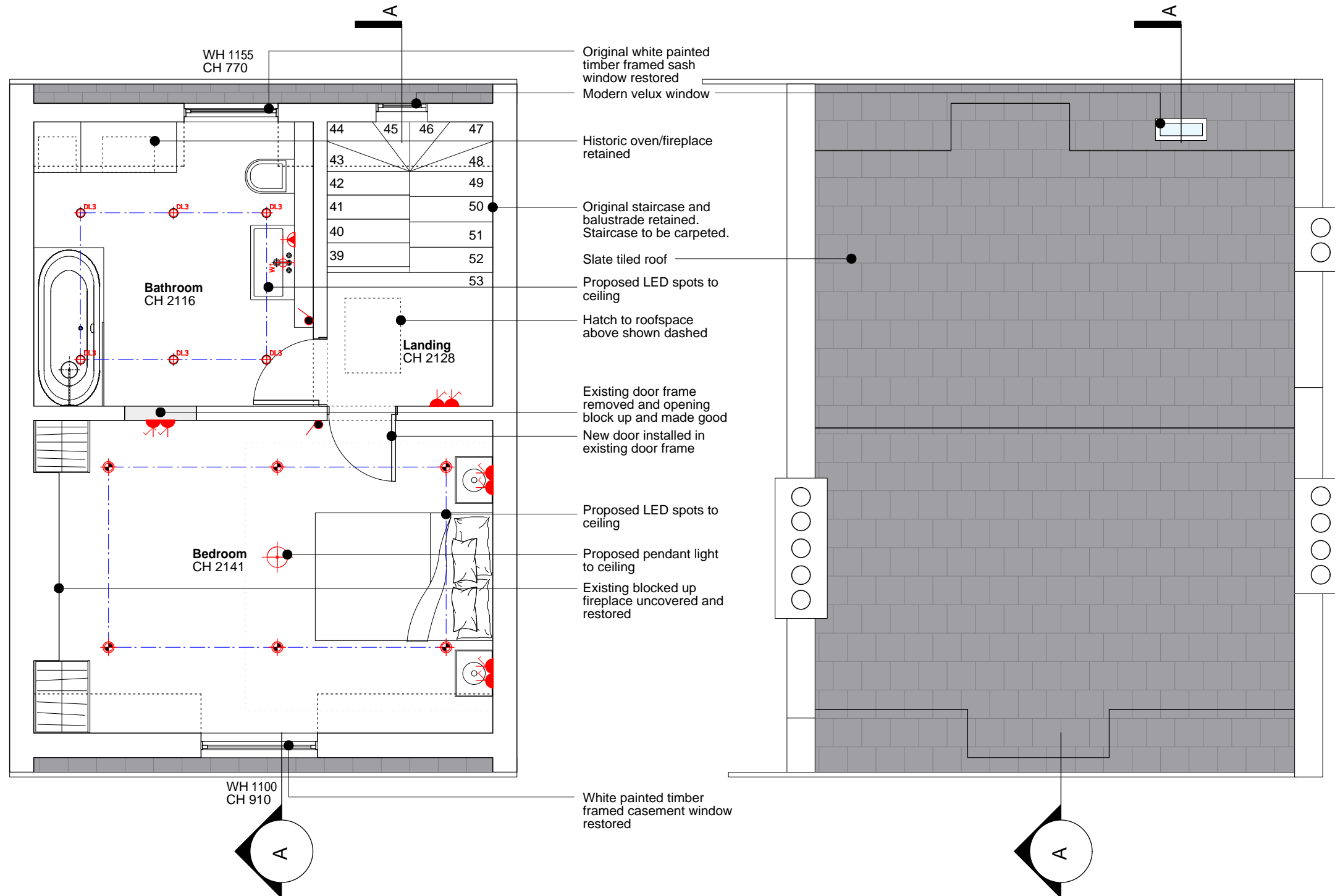

DISCLAIMER:
Dimensions to be verified on site. Only figured dimensions to be used and any discrepancies in dimensions are to be reported to ARDE. No dimensions are to be scaled from printed drawings. Any areas indicated on this drawing are for guidance only. No responsibility is taken for their accuracy.
There is a risk of injury or death in construction if works are not properly planned and supervised. The contractor must not undertake any elements of the work without first having carried out the necessary risk assessments and prepare detailed method statements.

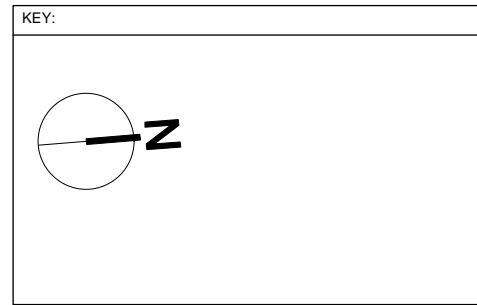

NOTES:

REV.	DESCRIPTION:	BY:	DATE:
A	Revision to Planning	VT	01.07.19

STAGE:

INFORMATION

ARDE	ARDE. ARCHITECTURE & DEVELOPMENT 13 HARCOURT ROAD BROCKLEY SE4 2AJ		
	Client	SHAFTESBURY COVENT GARDEN LTD	
Address	42 MONMOUTH STREET		
TITLE	PROPOSED PLANS		
DRAWING	102		
REV.	A	SCALE	AS STATED
STATUS	INFORMATION	DRAWN	VT
DATE	APRIL 2019	CHECKED	-

PR FRONT ELEVATION

1:50

1

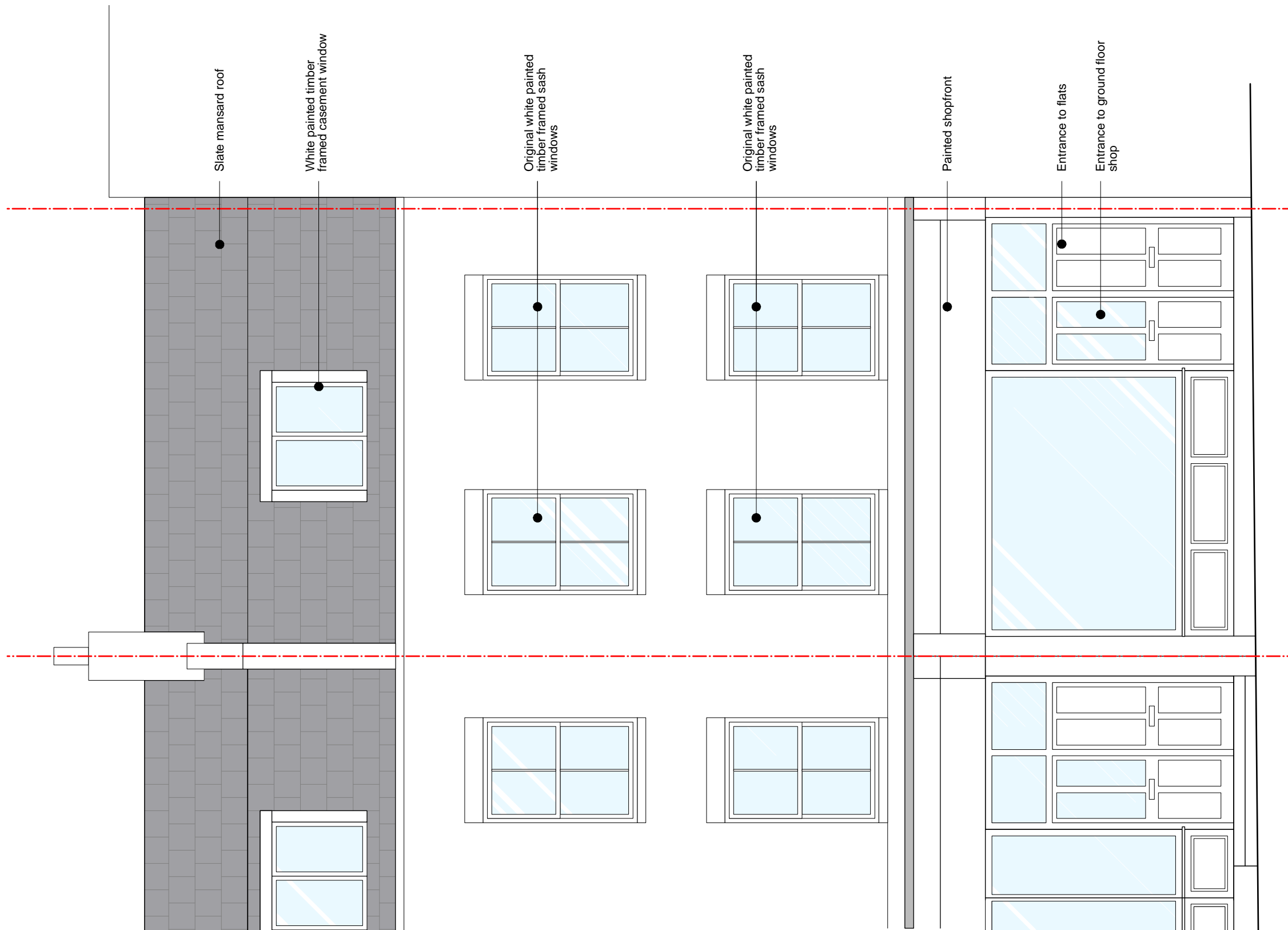

1:20 @ A3 1m 1:50 @ A3 1m 2m 3m 4m 1:100 1m 2m 3m 4m 1:200 2m 3m 4m 5m 6m 7m 8m 9m 1:500 10m 20m 1:1250 20m 30m 40m 50m

DISCLAIMER:
 Dimensions to be verified on site. Only figured dimensions to be used and any discrepancies in dimensions are to be reported to ARDE. No dimensions are to be scaled from printed drawings. Any areas indicated on this drawing are for guidance only. No responsibility is taken for their accuracy.
 There is a risk of injury or death in construction if works are not properly planned and supervised. The contractor must not undertake any elements of the work without first having carried out the necessary risk assessments and prepare detailed method statements.



NOTES:

REV.	DESCRIPTION:	BY:	DATE:
A	Revision to Planning	VT	01.07.19

STAGE:

INFORMATION

ARDE	ARDE. ARCHITECTURE & DEVELOPMENT 13 HARCOURT ROAD BROCKLEY SE4 2AJ		
	Client	SHAFTESBURY COVENT GARDEN LTD	
Address	42 MONMOUTH STREET		
TITLE	PROPOSED ELEVATIONS		
DRAWING	201		
REV.	A	SCALE	AS STATED
STATUS	INFORMATION	DRAWN	VT
DATE	APRIL 2019	CHECKED	-

1 PR SECTION AA
1:50

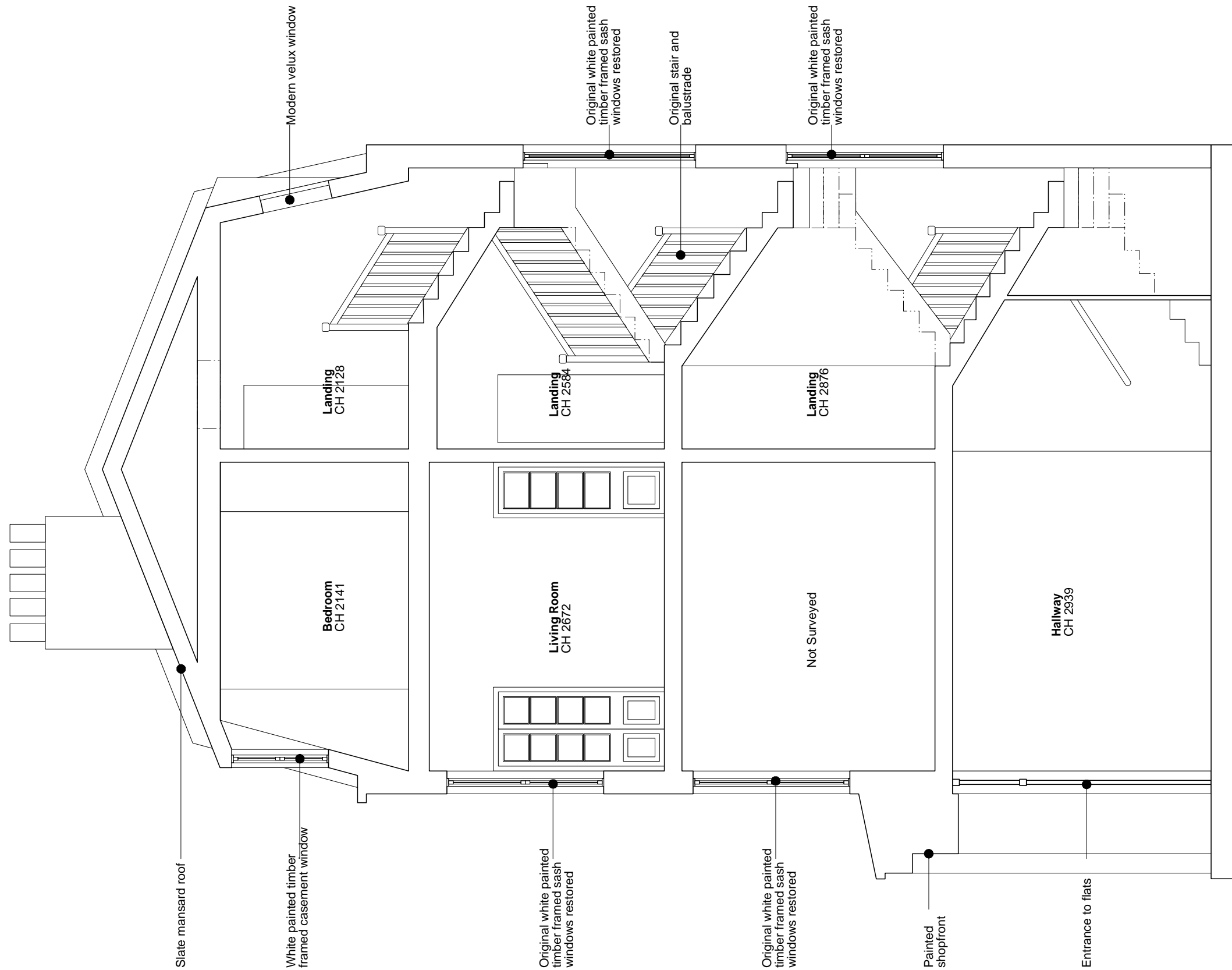

1:20 @ A3 1m 1:50 @ A3 1m 2m 3m 4m 1:100 1m 2m 3m 4m 1:200 2m 3m 4m 5m 6m 7m 8m 9m 1:500 10m 20m 1:1250 20m 30m 40m 50m

DISCLAIMER:
Dimensions to be verified on site. Only figured dimensions to be used and any discrepancies in dimensions are to be reported to ARDE. No dimensions are to be scaled from printed drawings. Any areas indicated on this drawing are for guidance only. No responsibility is taken for their accuracy.
There is a risk of injury or death in construction if works are not properly planned and supervised. The contractor must not undertake any elements of the work without first having carried out the necessary risk assessments and prepare detailed method statements.

KEY:

NOTES:

REV.	DESCRIPTION:	BY:	DATE:
A	Revision to Planning	VT	01.07.19

STAGE:	
INFORMATION	

ARDE	ARDE. ARCHITECTURE & DEVELOPMENT 13 HARCOURT ROAD BROCKLEY SE4 2AJ		
	Client	SHAFTESBURY COVENT GARDEN LTD	
Address	42 MONMOUTH STREET		
TITLE	PROPOSED SECTIONS		
DRAWING	301		
REV.	A	SCALE	AS STATED
STATUS	INFORMATION	DRAWN	VT
DATE	APRIL 2019	CHECKED	-

1 TYPICAL INTERNAL DOOR
1:10

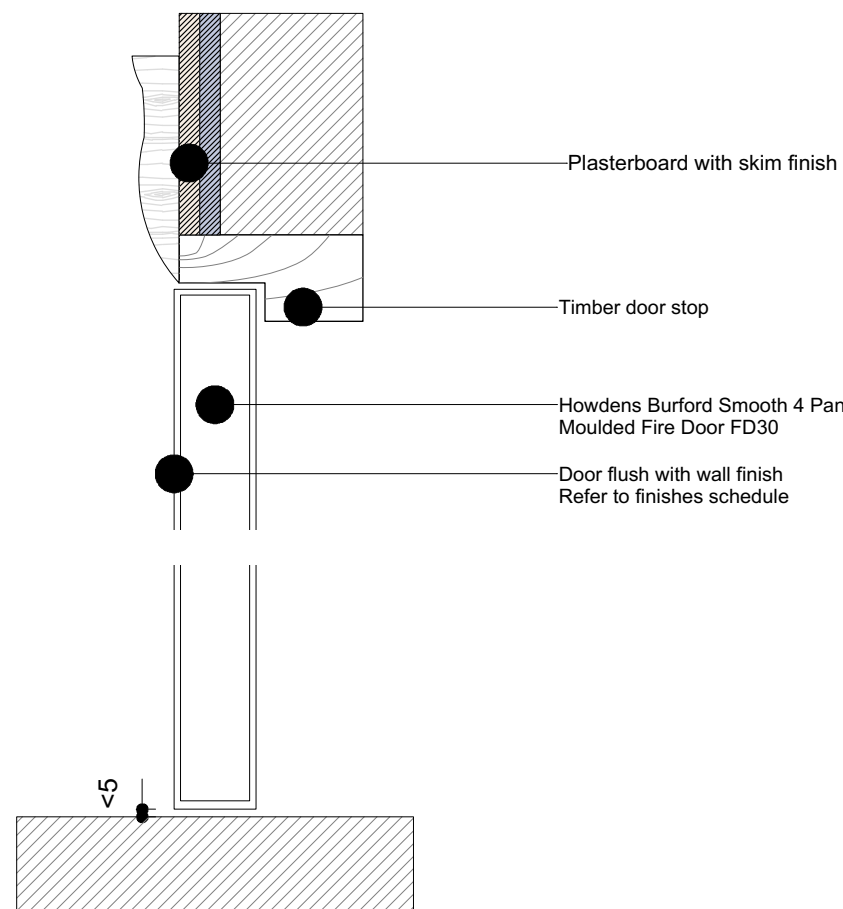
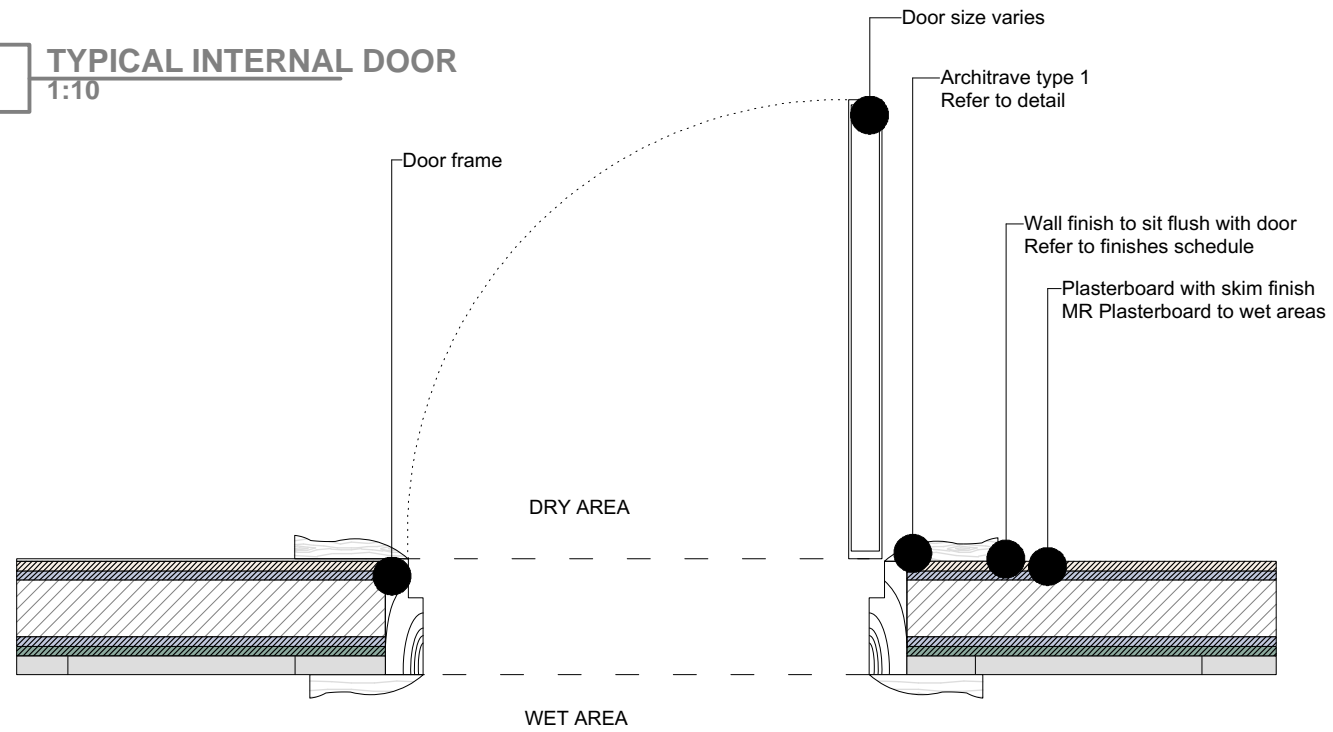

Howdens Burford Smooth 4 Panel Moulded Fire Door FD30

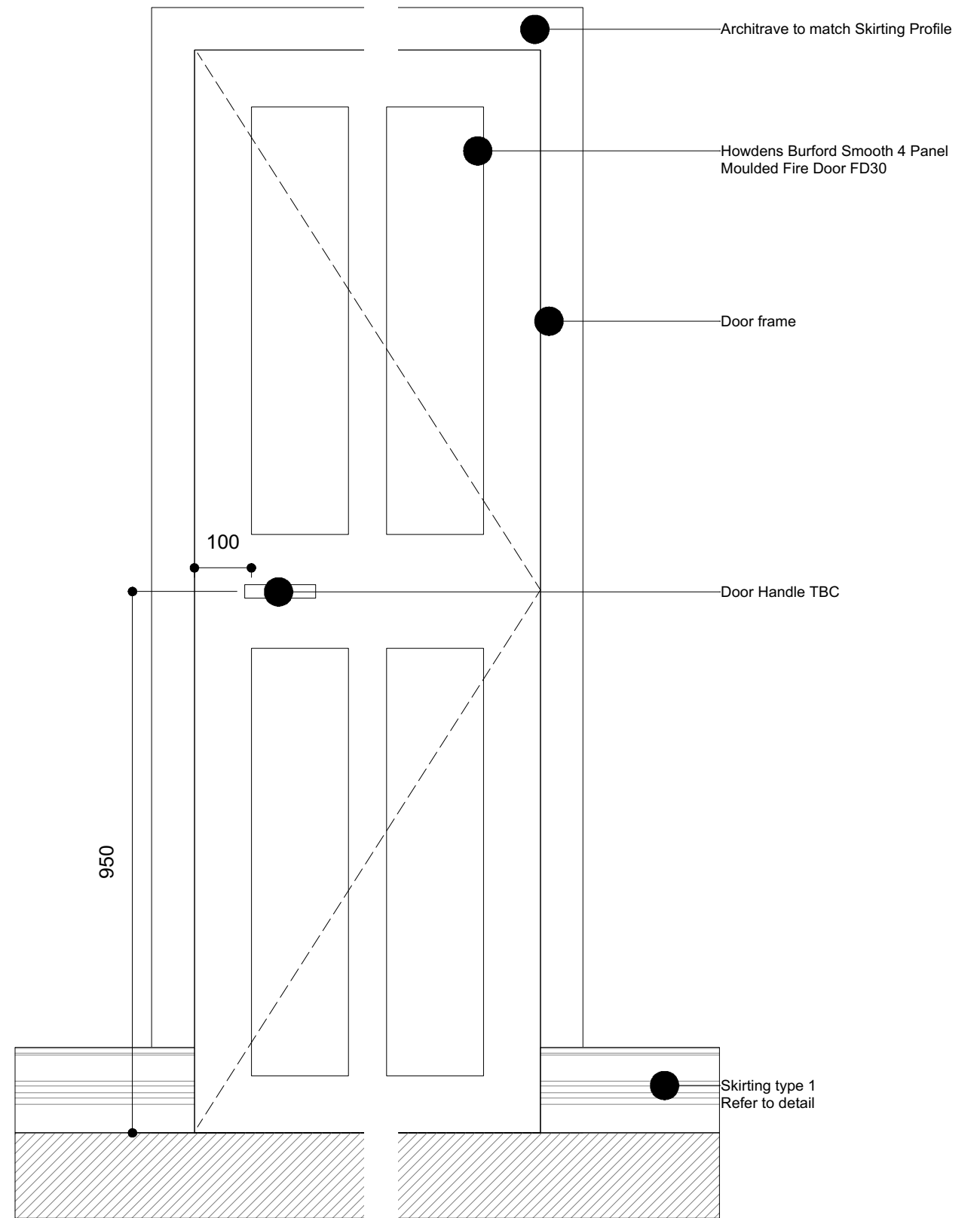

1:20 @ A3 1m 1:50 @ A3 1m 2m 3m 4m 1:100 1m 2m 3m 4m 1:200 2m 3m 4m 5m 6m 7m 8m 9m 1:500 10m 20m 1:1250 20m 30m 40m 50m

DISCLAIMER:
Dimensions to be verified on site. Only figured dimensions to be used and any discrepancies in dimensions are to be reported to ARDE. No dimensions are to be scaled from printed drawings. Any areas indicated on this drawing are for guidance only. No responsibility is taken for their accuracy.
There is a risk of injury or death in construction if works are not properly planned and supervised. The contractor must not undertake any elements of the work without first having carried out the necessary risk assessments and prepare detailed method statements.



NOTES:

REV.	DESCRIPTION:	BY:	DATE:
A	Revision to Planning	VT	01.07.19

STAGE:
INFORMATION

ARDE	ARDE. ARCHITECTURE & DEVELOPMENT 13 HARCOURT ROAD BROCKLEY SE4 2AJ		
	Client	SHAFTESBURY COVENT GARDEN LTD	
Address	42 MONMOUTH STREET		
TITLE	DOOR SCHEDULE		
DRAWING	612		
REV.	A	SCALE	AS STATED
STATUS	INFORMATION	DRAWN	VT
DATE	APRIL 2019	CHECKED	-

1 TYPICAL SKIRTING DETAIL
1:2

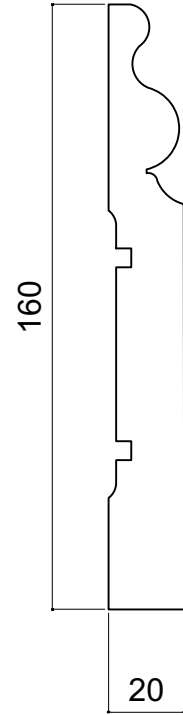

Skirting Profile S630
by WRP Mouldings

2 TYPICAL ARCHITRAVE DETAIL
1:2

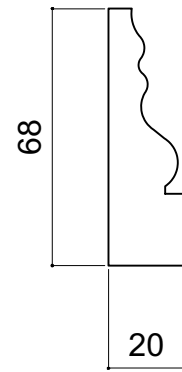

Architrave Profile A607
by WRP Mouldings

3 TYPICAL CORNICE DETAIL
1:2

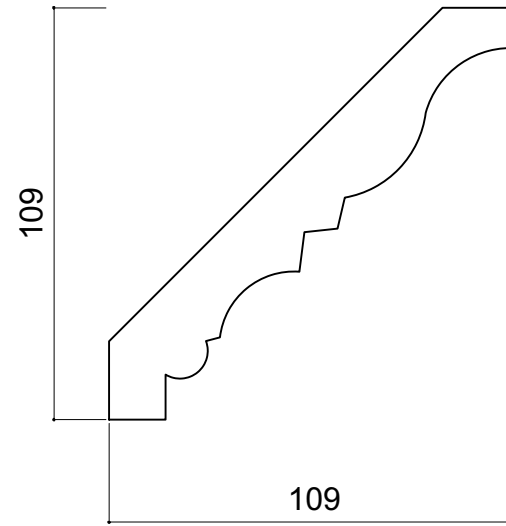

Cornice Profile C613
by WRP Mouldings



DISCLAIMER:
Dimensions to be verified on site. Only figured dimensions to be used and any discrepancies in dimensions are to be reported to ARDE. No dimensions are to be scaled from printed drawings. Any areas indicated on this drawing are for guidance only. No responsibility is taken for their accuracy.
There is a risk of injury or death in construction if works are not properly planned and supervised. The contractor must not undertake any elements of the work without first having carried out the necessary risk assessments and prepare detailed method statements.

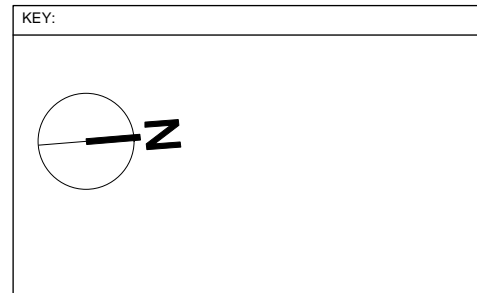

NOTES:

REV.	DESCRIPTION:	BY:	DATE:
A	Revision to Planning	VT	01.07.19

STAGE:

INFORMATION

ARDE	ARDE. ARCHITECTURE & DEVELOPMENT 13 HARCOURT ROAD BROCKLEY SE4 2AJ		
	Client	SHAFTESBURY COVENT GARDEN LTD	
Address	42 MONMOUTH STREET		
TITLE	SKIRTING TYPES		
DRAWING	605		
REV.	A	SCALE	AS STATED
STATUS	INFORMATION	DRAWN	VT
DATE	APRIL 2019	CHECKED	-