

Please note that this drawing reflects design development that has taken place since planning permission and listed building consent were granted. Some aspects of the design as shown require further planning permission before they can be lawfully built on site - including possible amendments to existing consents, new planning consents and new listed building consents.

Please note that dormer sizes are not as submitted to discharge planning condition 2016/1128/L 17e

List of changes from consented scheme:

- Structural beam and lowered ceiling added.
- Dormer cheeks made to match dimensions as per existing dormer windows in courtyard.

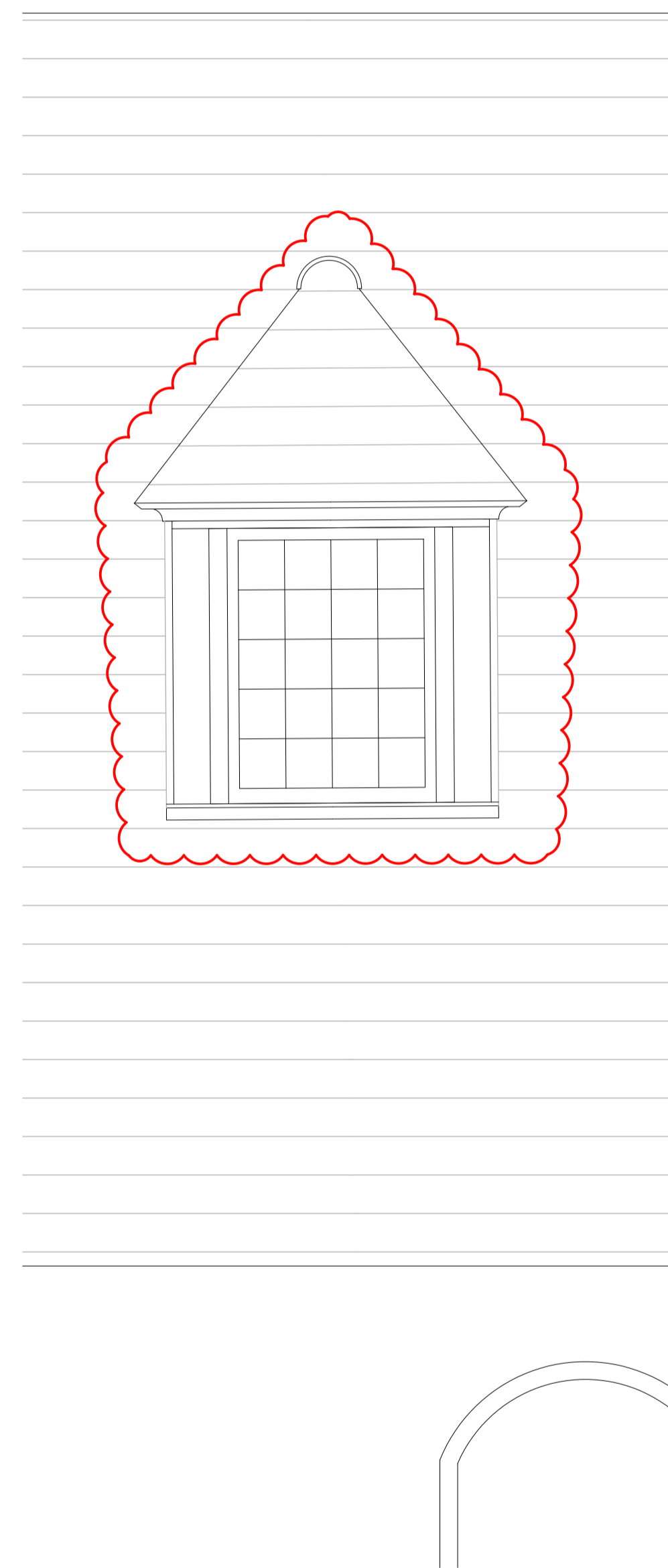

1 - WEST ELEVATION

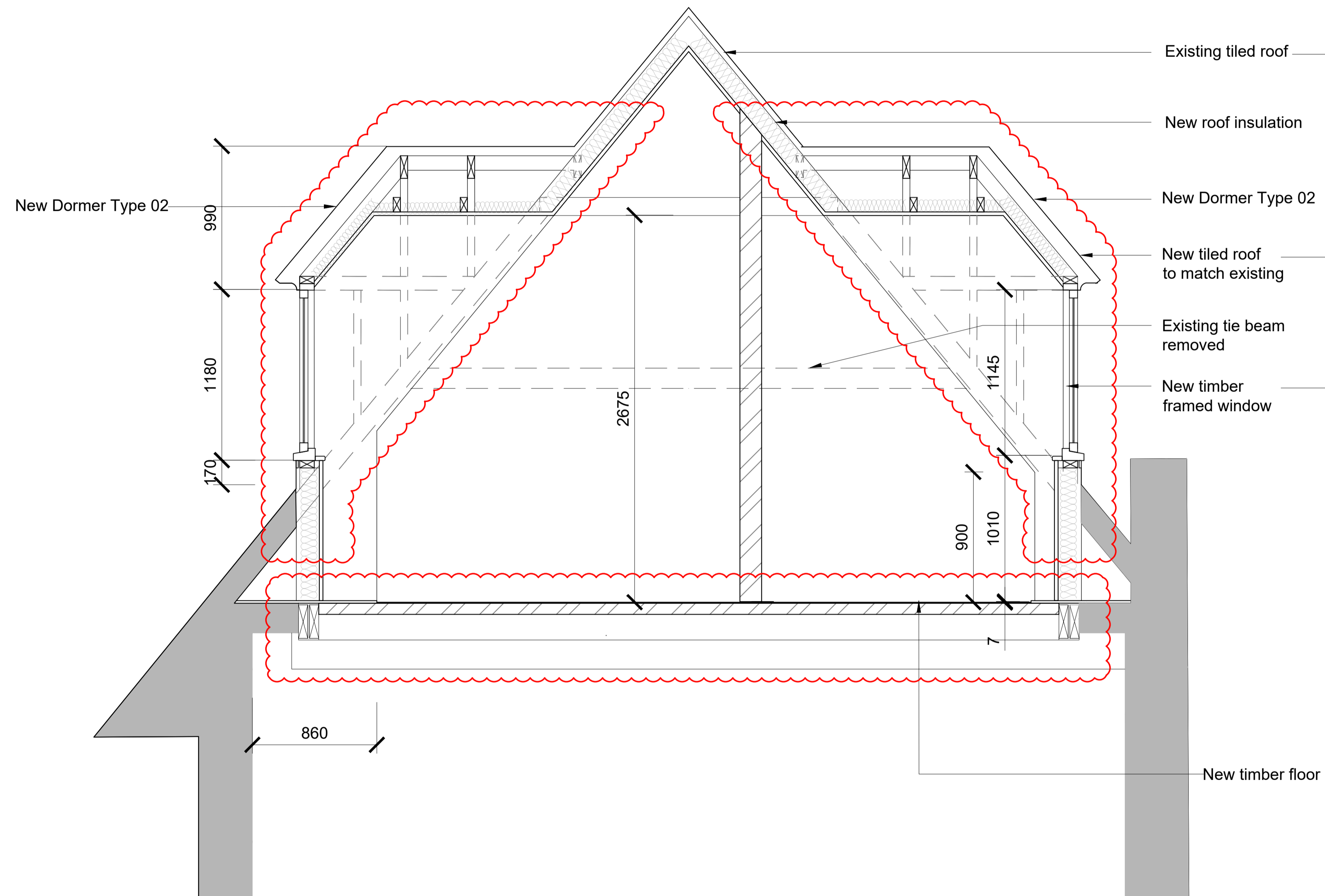

2 - SECTION THROUGH APARTMENT 11

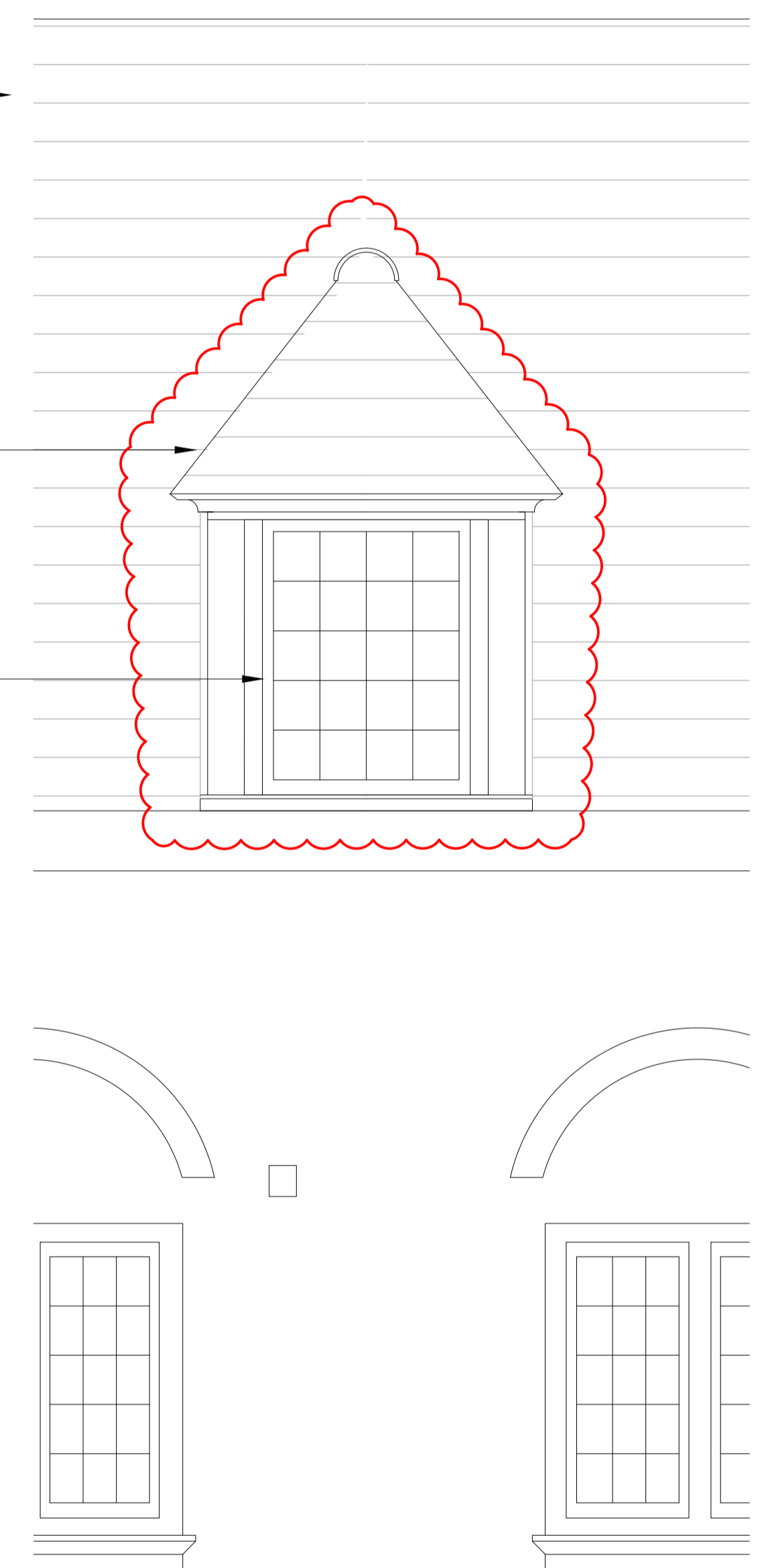

3 - EAST ELEVATION

Revisions					Revisions						
Rev	Date	By	Description	Checked	Approved	Rev	Date	By	Description	Checked	Approved
P1	18.01.17	ABF	CDMP? Preliminary Issue	LM	RH						
P2	01.03.18	RB	Planning Conditions Discharge	JM	RH						
P3	01.03.18	RB	Planning Conditions Discharge	JM	RH						
P4	20.06.18	RB	Dormer Dimensions Added	JM	RH						
P5	12.09.18	TS	Planning Amendments	JM	RH						
P6	06.06.19	QJ	NMA Re-issue	ABF	RH						
P7	13.06.19	QJ	NMA Re-issue - Rev Cloud Update	RB	RH						

KEY
 Existing Retained
 Proposed

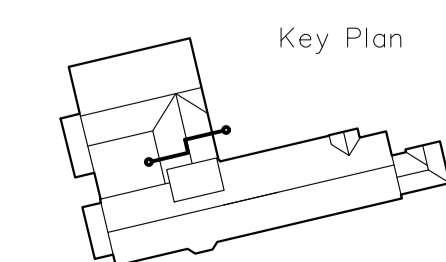

A1
A3

Architect/Original:	Unit 0182, Stamford Works, 30 Gillet Street, London N16 8JH	Do not scale. All dimensions to be checked on site. This drawing is copyright.
Client:	Platinum Land	
Project:	Belsize Park Firestation	Date of Origin: 28.11.17
Drawing Title:	Apartment 11 Dormers	Scale: 1:20
Client Sign Off:	Revision: BFS THA PR AL 410 P7	Drawn By: TS
Drawing Number:		Drawing Status: Planning