

2 - PROPOSED SECTION

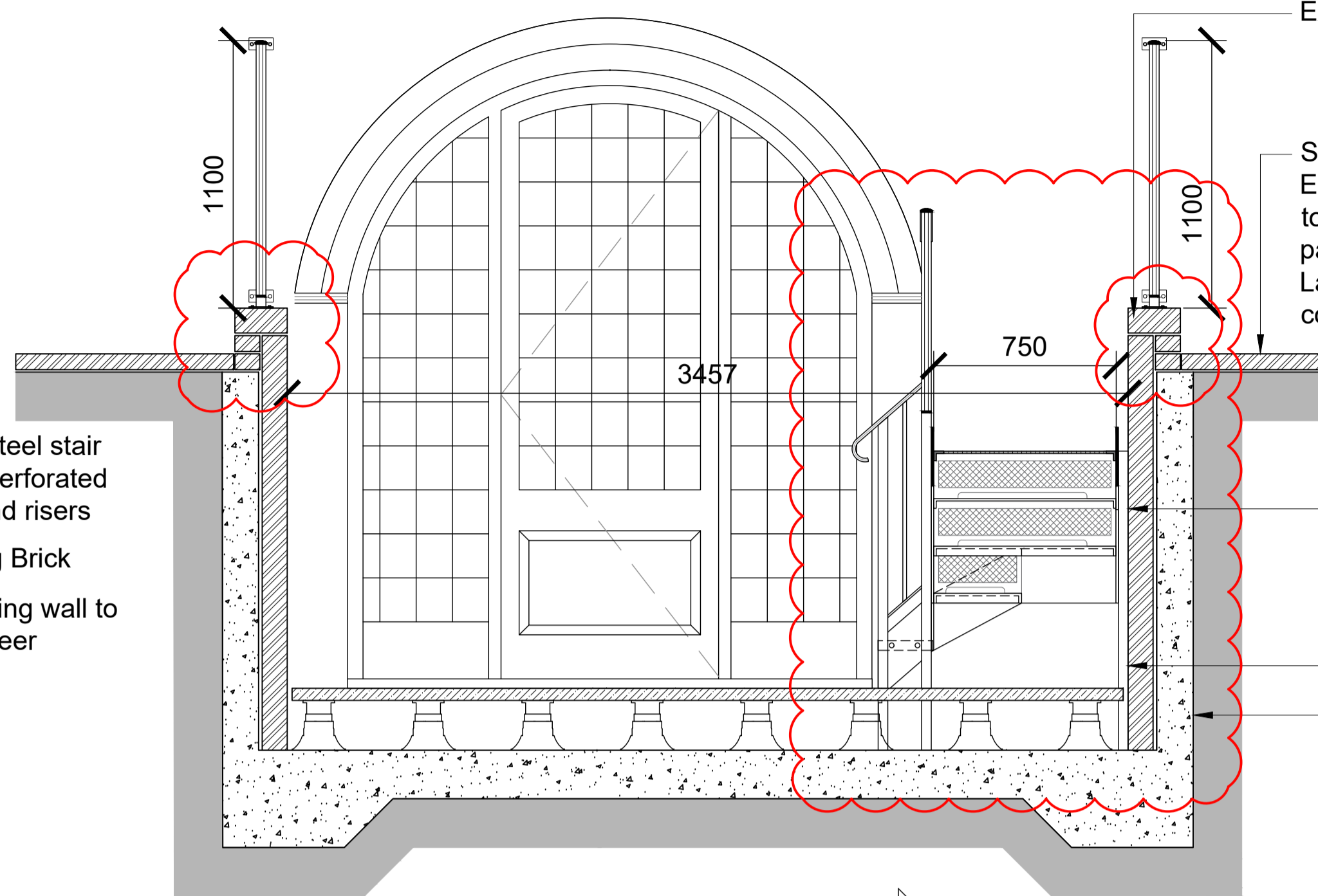

3 - PROPOSED ELEVATION

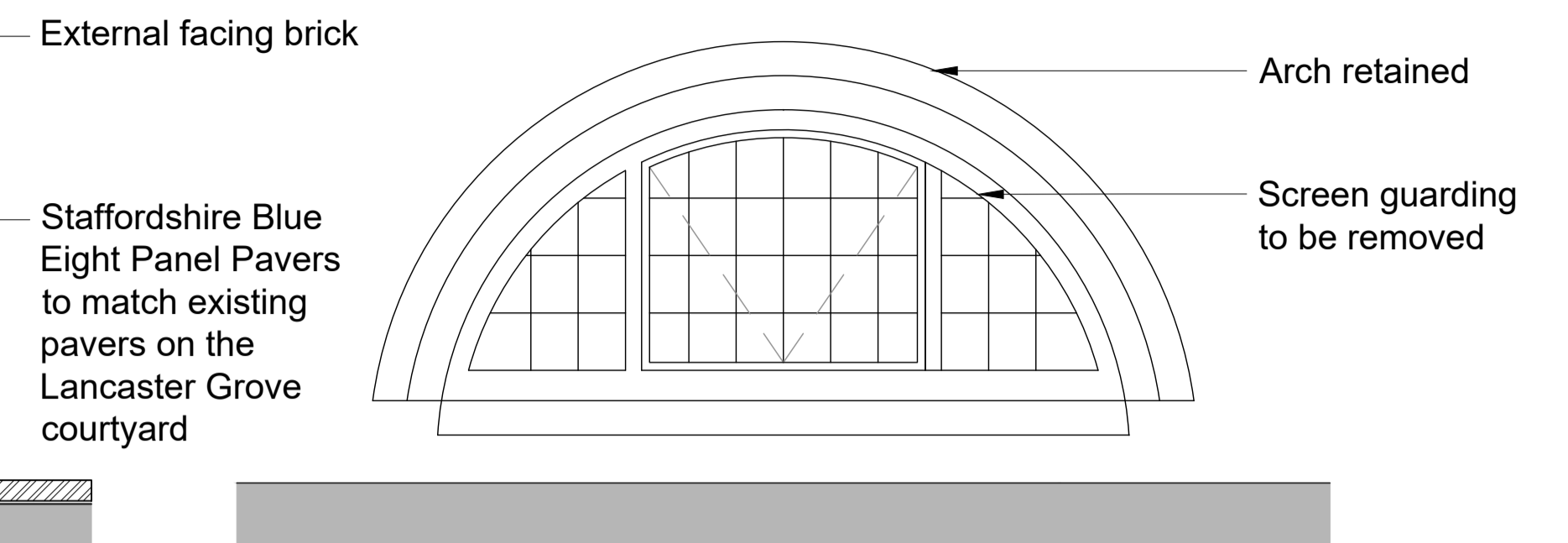

4 - EXISTING ELEVATION

Black painted steel stair with diamond perforated metal treads and risers

External facing brick

Concrete retaining wall to structural engineer specification

MATERIALS:  
 WALLS MATCHING FACING BRICKWORK  
 COPINGS FACING BRICKWORK  
 TREADS PERFORATED STEEL  
 PAVING FACING STONE

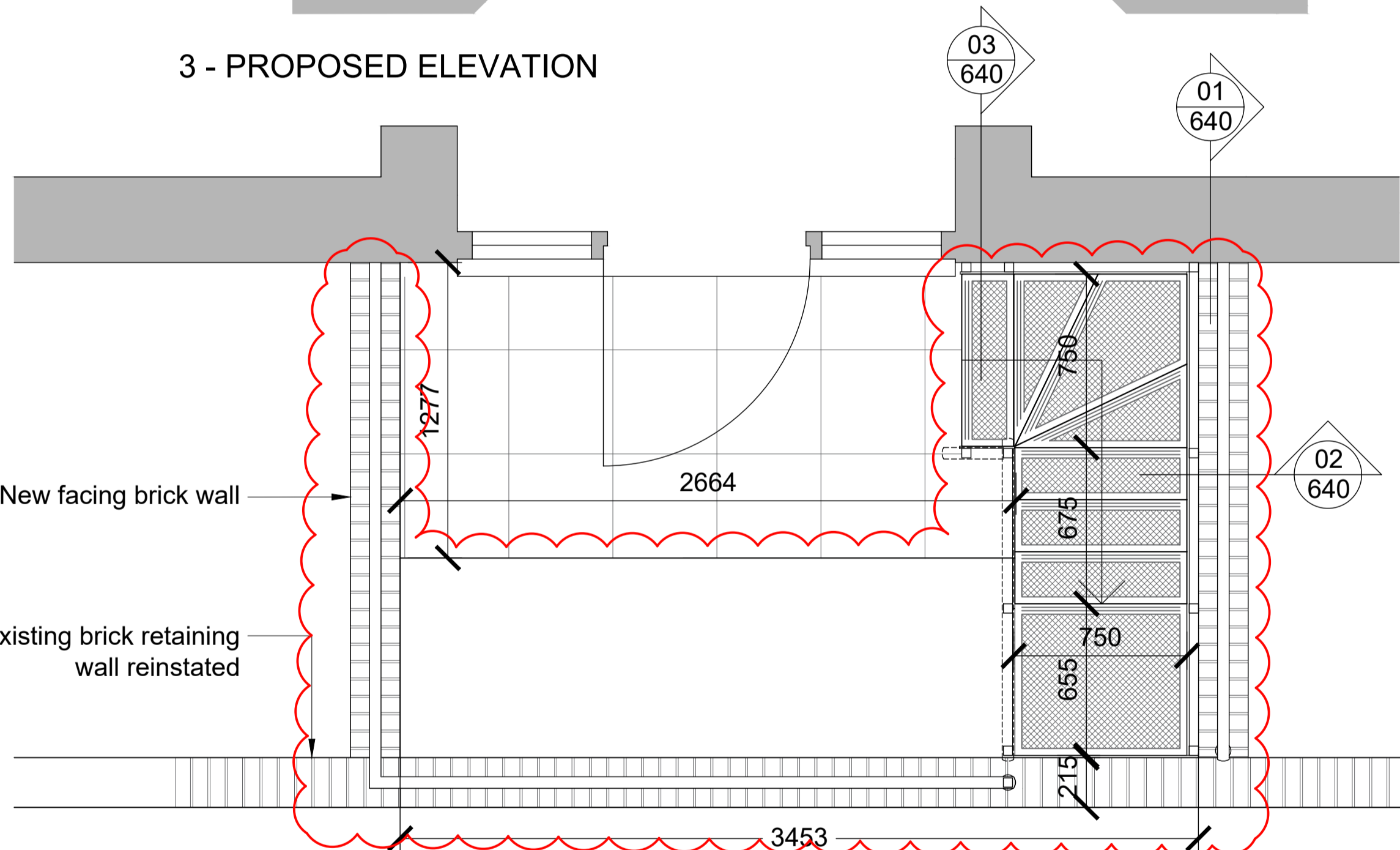

1 - PROPOSED PLAN



5 - EXISTING BASEMENT BALUSTRADE

Proposed balustrade to match pattern of balustrade at existing basement steps

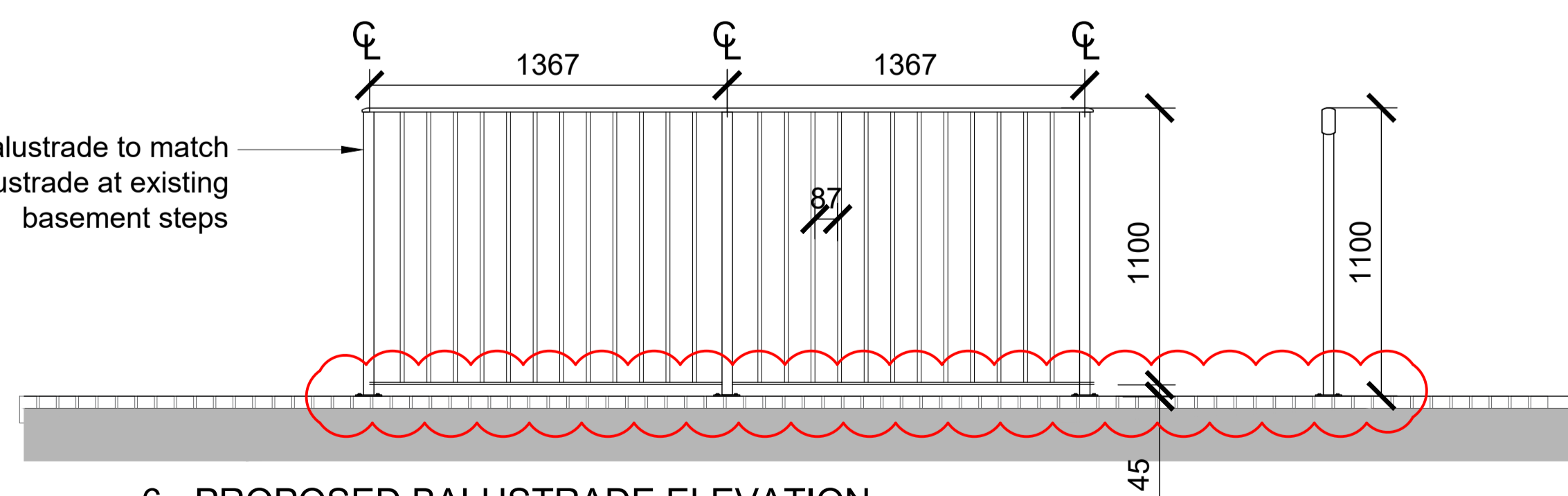

6 - PROPOSED BALUSTRADE ELEVATION



7 - CREASING COURSE

Creasing tile detail to be employed (see elevation above) to articulate the impost

Revisions		Revisions	
Rev	Date	By	Description
P1	18.01.17	ABF	03/17 Preliminary Issue
P2	18.03.18	RB	Planning Conditions Discharge
P3	28.03.18	RB	Planning Conditions Discharge
P4	31.08.18	RB	Planning Amendments
P5	03.05.19	RB	Design Amendment
P6	06.06.19	RB	NMA Re-issue
P7	13.06.19	AD	NMA Re-issue - Rev Cloud Update
P8	17.06.19	QJ	NMA Re-issue - Design Update

Please note that this drawing reflects design development that has taken place since planning permission and listed building consent were granted. Some aspects of the design as shown require further planning permission before they can be lawfully built on site - including possible amendments to existing consents, new planning consents and new listed building consents.

Client Sign Off	Architect/Originator: <b>Tate Harmer</b>	Unit G182, Stamford Works, 3 Gilt Street, London N16 8JH Tel: +44 (0)207 241 7481 Email: studio@tateharmer.com	Do not scale. All dimensions to be checked on site. This drawing is copyright.
	Client: <b>Platinum Land</b>	8 Overhill House, 1 Duke of York Square, Kings Road, London, SW3 4LY	Date of Origin: <b>28.11.17</b>
	Project: <b>Belsize Park Firestation</b>		Drawn By: <b>TS</b>
	Drawing Title: <b>Apartment 2-4 Basement Door and Steps</b>		Scale: <b>1:20</b>
	Drawing Number: <b>BFS THA PR AL 400 P8</b>		Revision: <b>Planning</b>