

3 - JAMB PROFILE DIMENSIONS  
1:2 @ A1

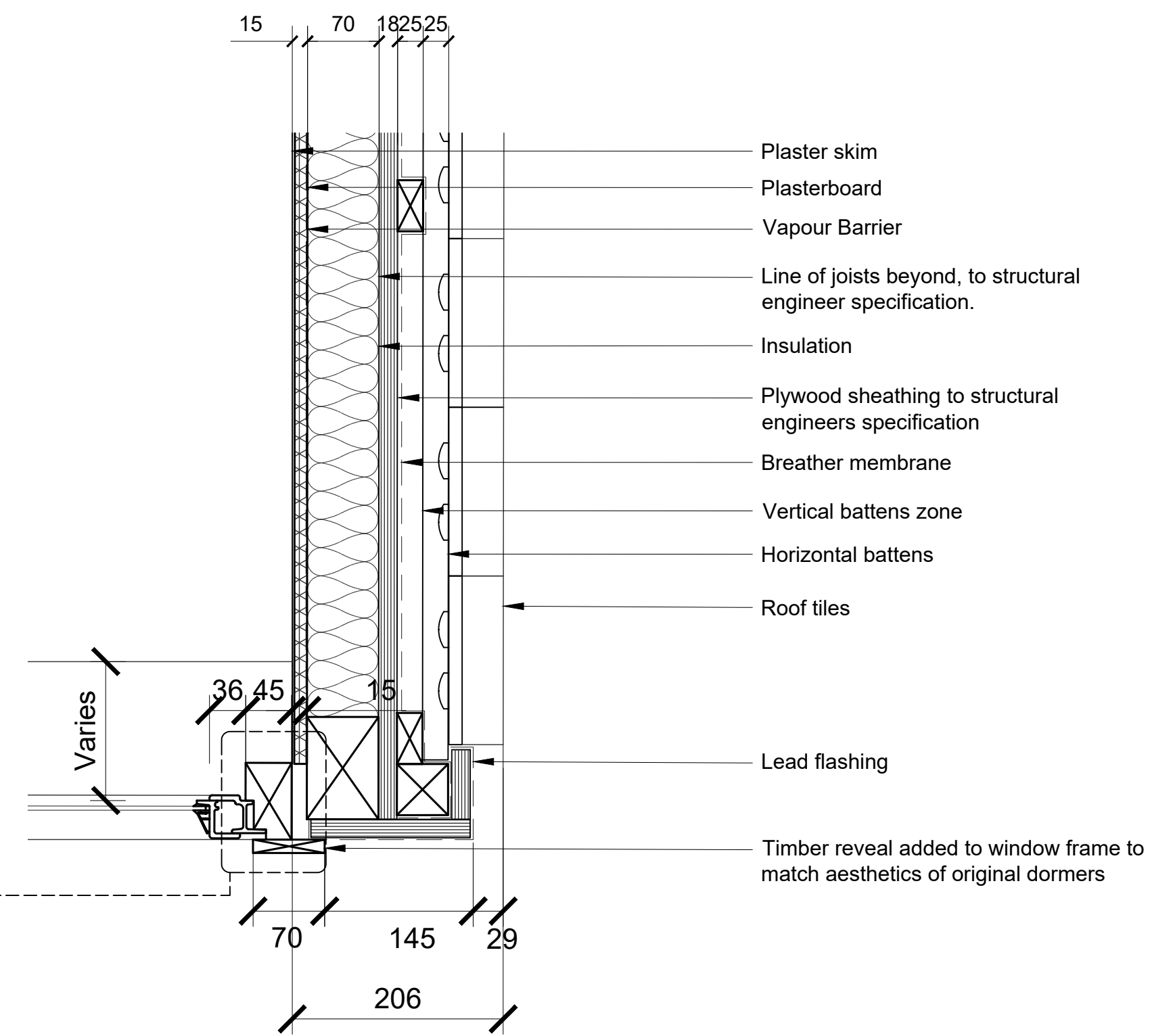

1 - DORMER PLAN DETAIL  
WALL AND WINDOW DETAIL

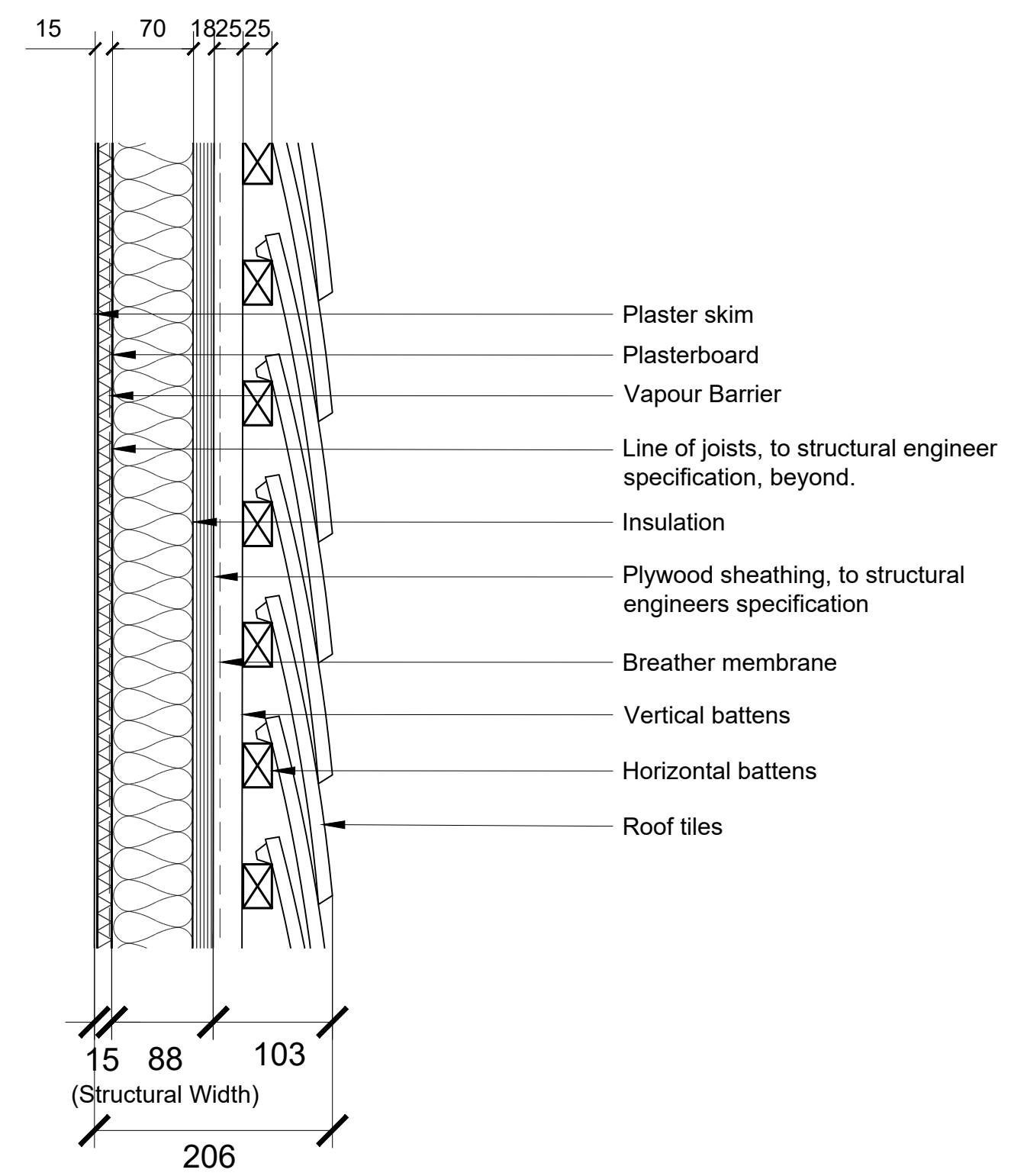

2 - DORMER SECTION DETAIL  
DORMER CHEEK CROSS SECTION

Revisions		Checked		Approved		Revisions		Checked		Approved	
Rev	Date	By	Description	Rev	Date	By	Description	Rev	Date	By	Description
P1	31.05.18	RB	First Issue for comment	JM		RH					
P2	04.10.18	TS	Window Glazing Amendment	JM		RH					
P3	06.06.18	RB	NMA Re-Issue	ASF		RH					

**KEY**  
 Existing Retained Walls  
 Proposed Walls

\*Plasterboard to be British Gypsum Gyproc Soundbloc (MR to wet areas)

Architect/Originator: <b>Tate Harmer</b>	Unit G182, Stamford Works, 3 Gilett Street, London N16 8JH Tel: +44 (0)207 241 7481 Email: studio@tateharmer.com	Do not scale. All dimensions to be checked on site. This drawing is copyright.
Client: <b>Platinum Land</b>	8 Querpel House, 1 Duke of York Square, Kings Road, London, SW3 4LX	
Project: <b>Belsize Park Firestation</b>		Date of Origin: 28.11.17
Drawing Title: <b>Dormer Cheek Details</b>		Drawn By: TS
Client Sign Off	Drawing Number: <b>BFS THA PR AL 624 P3</b>	Scale: 1:5
	Revision	Drawing Status: Planning