

List of changes:

- Window jamb details updated.

New single glazed leaded window
 External hinge, to match existing casement windows
 Hardwood painted timber frame, to match existing

Existing brick wall

Insulation
 Plasterboard

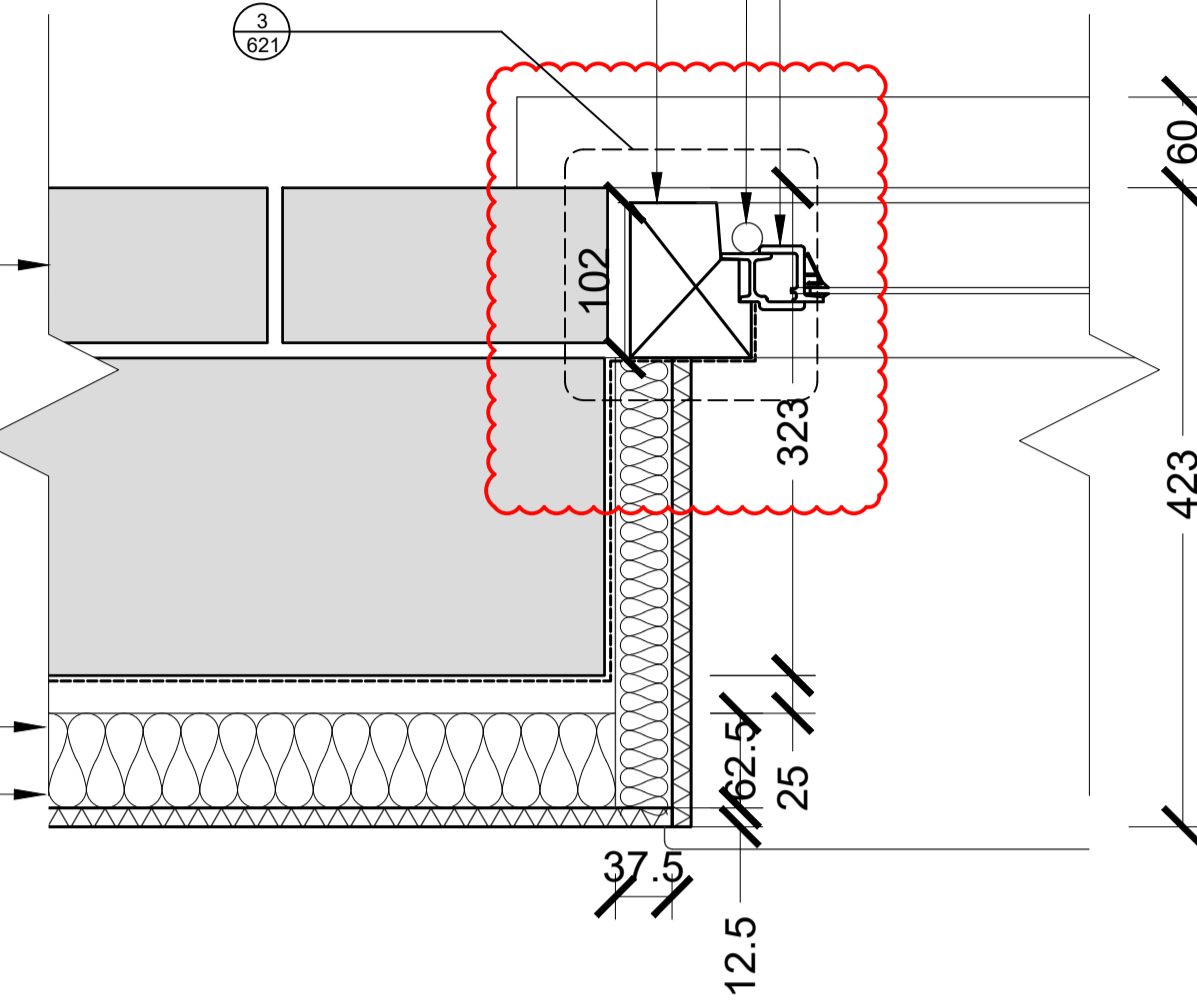

1 - WINDOW JAMB DETAIL
 EXISTING BUILDING CONDITIONS

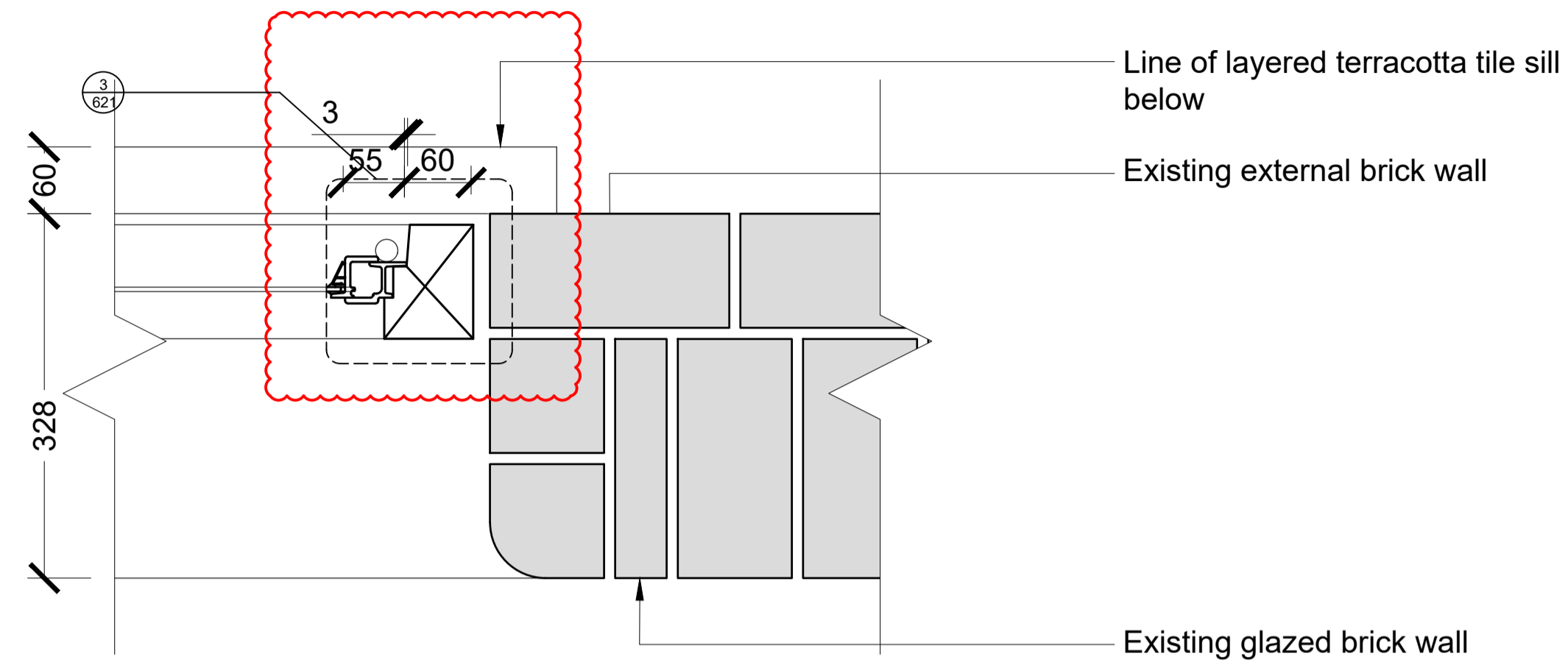

Line of layered terracotta tile sill below

Existing external brick wall

Existing glazed brick wall

New single glazed leaded window
 External hinge, to match existing casement windows
 Hardwood painted timber frame, to match existing

Line of layered terracotta tile sill below

New external facing brick

Full cavity insulation

New concrete blockwork to structural engineer specification

Plasterboard

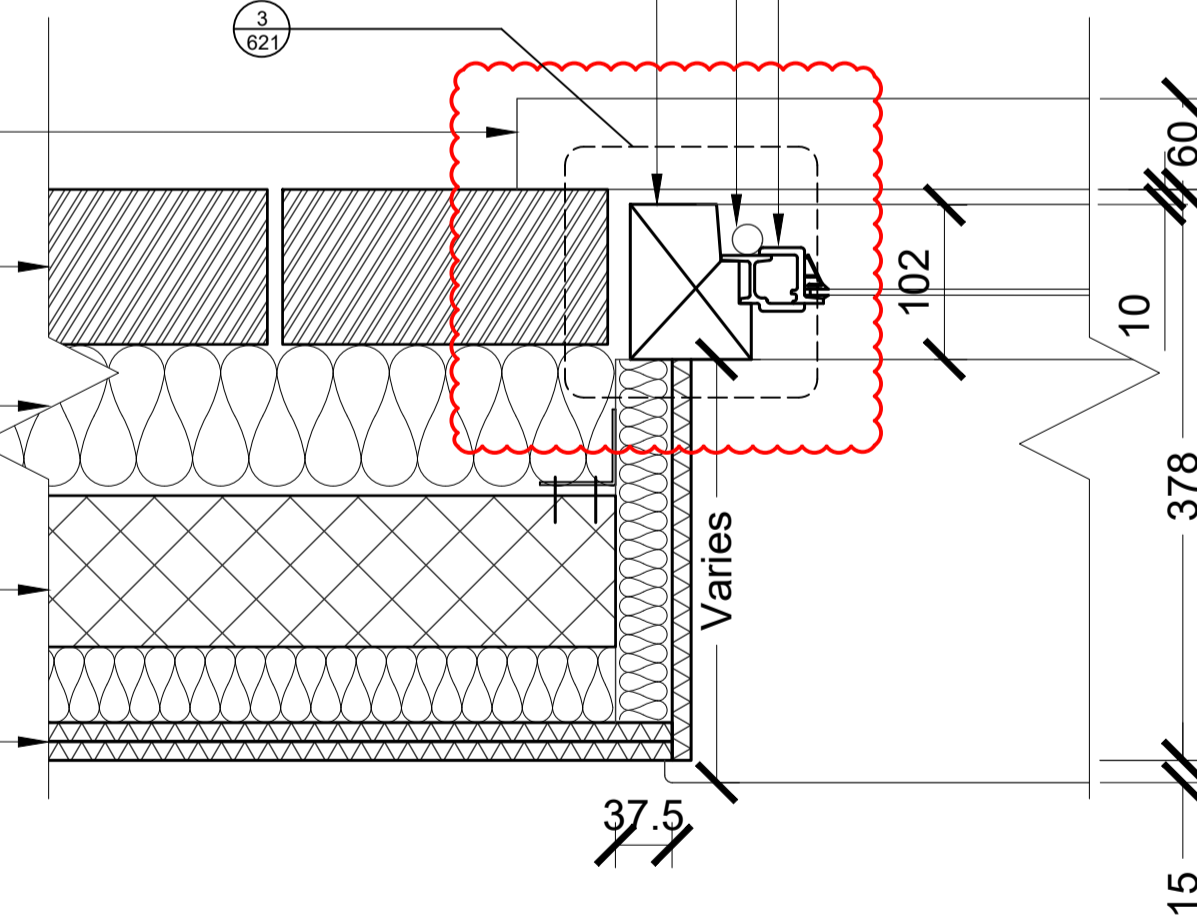

2 - WINDOW JAMB DETAIL
 NEW BUILD CONDITIONS

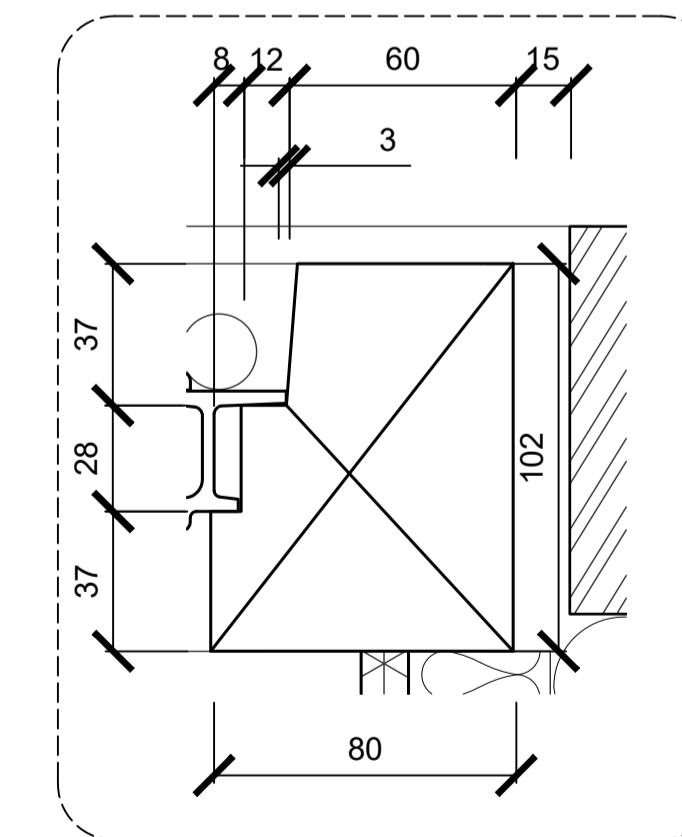
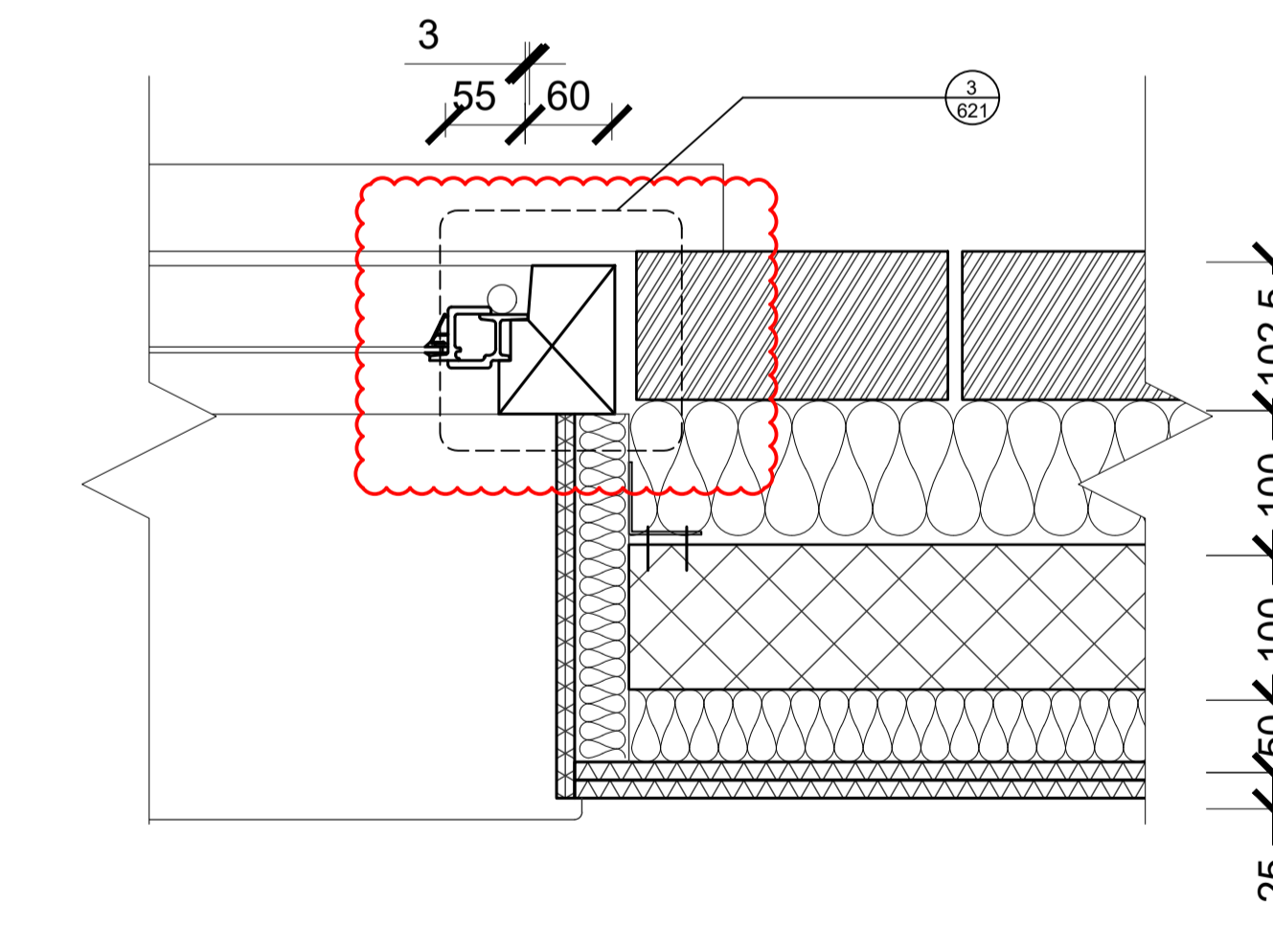

3 - JAMB PROFILE
 DIMENSIONS 1:2 @ A1

Revisions		Revisions									
Rev	Date	By	Description	Checked	Approved	Rev	Date	By	Description	Checked	Approved
P1	23.03.18	RB	Planning Conditions Discharge	JM	RH						
P2	04.10.18	TS	Window Glazing Amendment	JM	RH						
P3	27.02.19	TS	Sill and Frame Amendment	JM	RH						
P4	06.06.19	QJ	NMA Re-issue	ABP	RH						
P5	13.06.19	QJ	NMA Re-issue - Cloud Updates	RB	RH						

Note: brick dimensions are based upon measurements taken on site

Architect / Originator: Tate Harmer	Unit G182, Stamford Works, 3 Gillet Street, London N16 6JH Tel: +44 (0)207 241 7481 Email: studio@tateharmer.com	Do not scale. All dimensions to be checked on site. This drawing is copyright.
Client: Platinum Land	8 Querpel House, 1 Duke of York Square Kings Road, London, SW3 4LY	Date of Origin: 28.11.17 Drawn By: TS
Project: Belsize Park Firestation		Scale: 1:5
Drawing Title: TYPICAL WINDOW PLAN DETAILS		Drawing Status: Planning
Client Sign Off:	Drawing Number: BFS THA PR AL 621 P5	Revision:

A1
 A3