

List of changes from consented scheme:

- Basement lowered by 85mm.
- Side extension lowered by 200mm.
- Dormer cheeks made to match dimensions as per existing dormer windows in courtyard.

- 3 x new DT01 dormers
- 2 x Bird Box Type 2
- New dormer type DT04
- New east extension serving Unit 1
- New single glazed leaded window
- Stone padstone
- New single glazed leaded door and window
- New New single glazed leaded window to existing building fabric
- New single glazed leaded door to existing building fabric
- New single glazed leaded window to replace existing door

- New gate and fence
- New single glazed leaded door
- Red brick, to match existing
- Stone quoins
- Window to be replaced



PROPOSED NORTH ELEVATION



EXISTING NORTH ELEVATION

Revisions					Revisions						
Rev	Date	By	Description	Checked	Approved	Rev	Date	By	Description	Checked	Approved
P1	21.12.18	TS	For NMA Issue	JM	RH						
P2	06.06.19	AD	NMA Re-issue	ASF	RH						
P3	13.08.19	AD	NMA Re-issue - Rev Cloud Updates	ASF	RH						

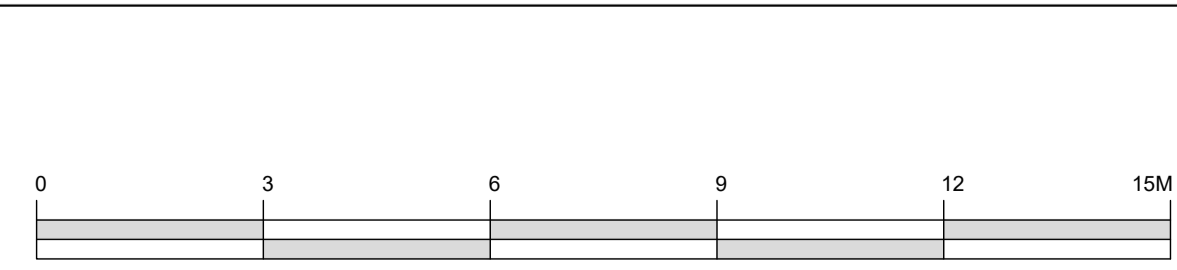

For electrical services (inc. lighting and cctv) refer to MEP engineer drawings
For finishes refer to 289_1_2_Planning Facing Materials_1128L

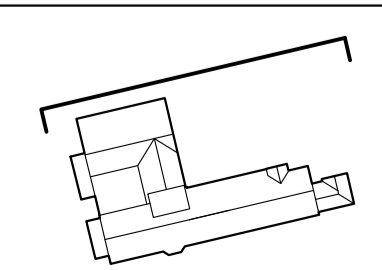

Client Sign Off	Architect/Originator: Tate Harmer	Unit G182, Stamford Works, 3 Gilt Street, London N16 8JH Tel: +44 (0)207 241 7481 Email: studio@tateharmer.com	Do not scale. All dimensions to be checked on site. This drawing is copyright.
	Client: Platinum Land	8 Querpel House, 1 Duke of York Square, Kings Road, London, SW3 4LY	Date of Origin: 28.11.17
	Project: Belsize Park Firestation		Drawn By: TS
	Drawing Title: Proposed and Existing North Elevation		Scale: 1:100 @ A1
	Drawing Number: BFS THA PR PA 310 P3		Drawing Status: Planning