

**1 - DOOR HEAD DETAIL
PROPOSED BUILDING CONDITIONS**

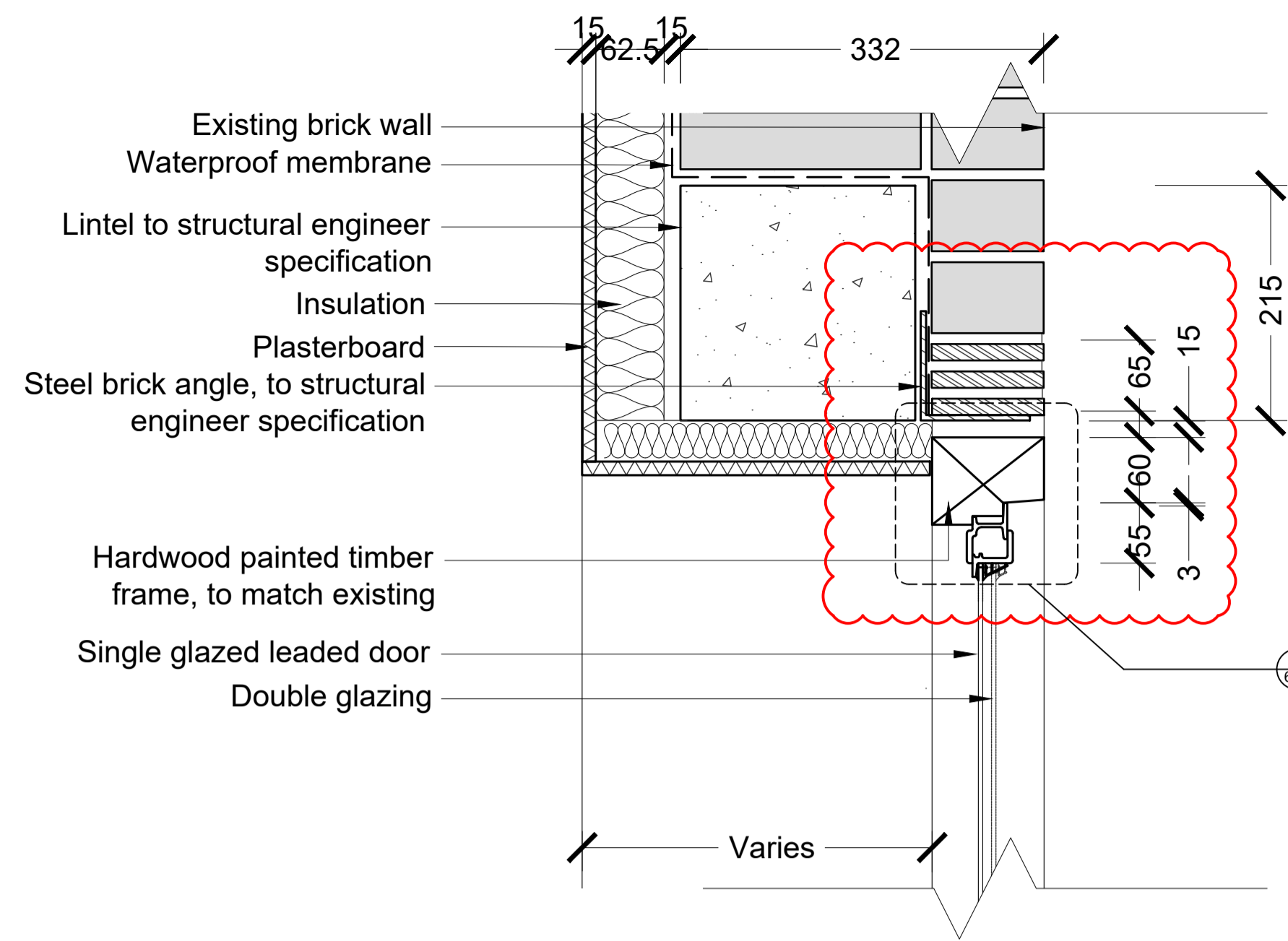

**2 - DOOR HEAD DETAIL
EXISTING BUILDING CONDITIONS**

List of changes:

- Door frame profile update

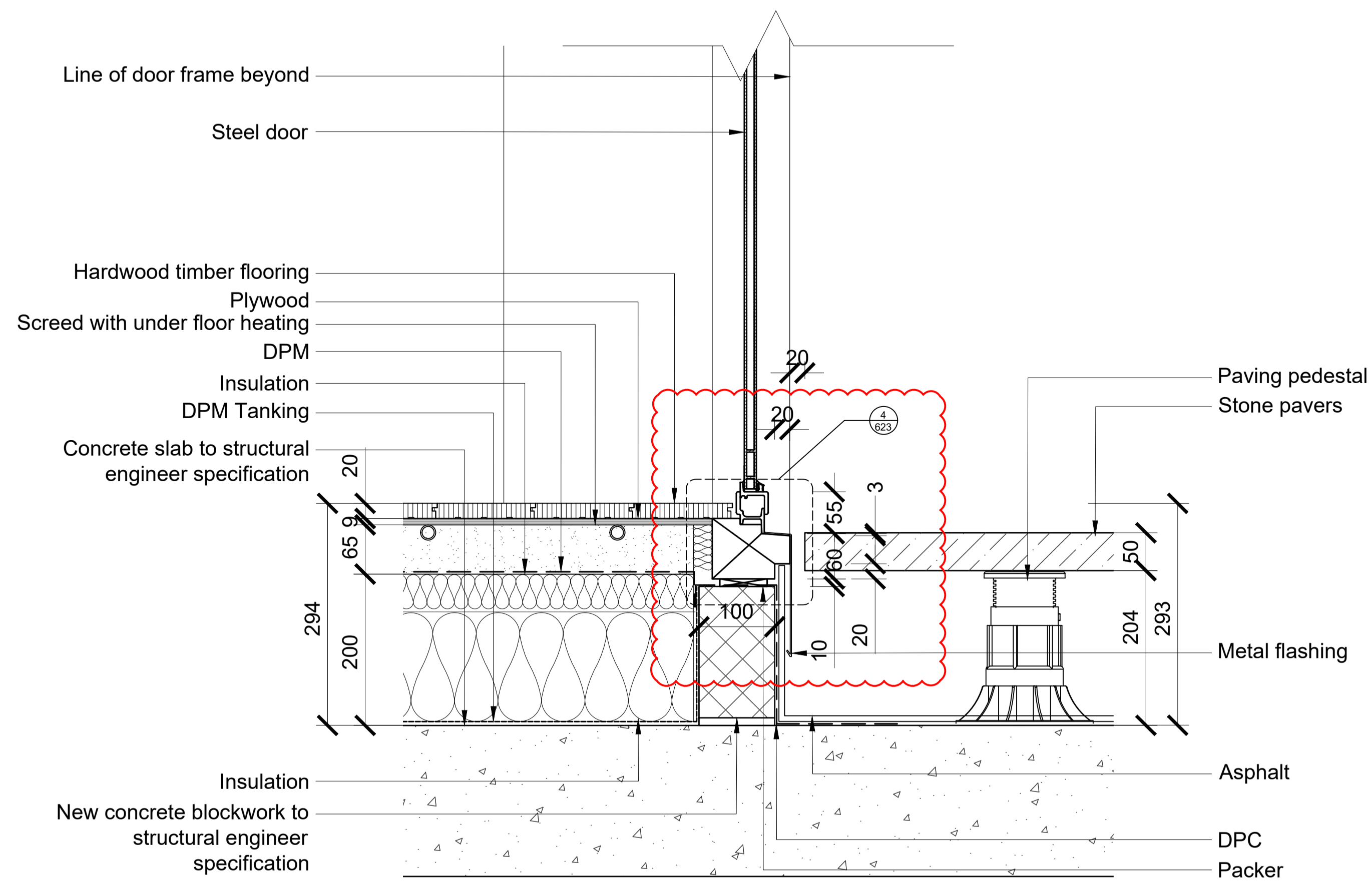

**3 - DOOR SILL DETAIL
EXISTING/NEW BUILD CONDITIONS**

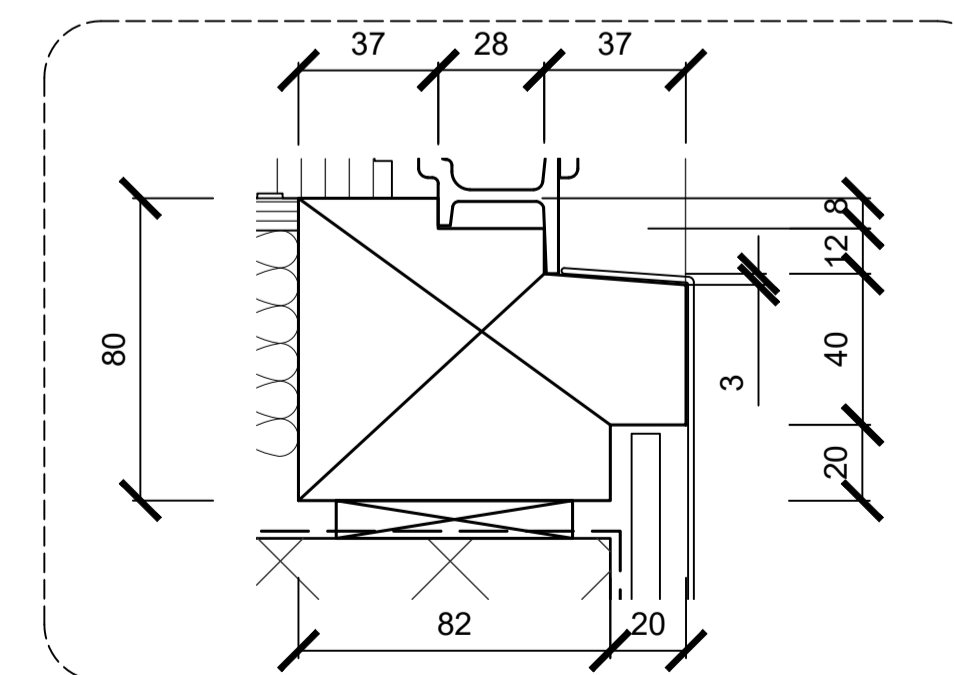

**4 - SILL PROFILE DIMENSIONS
1:2 @ A1**

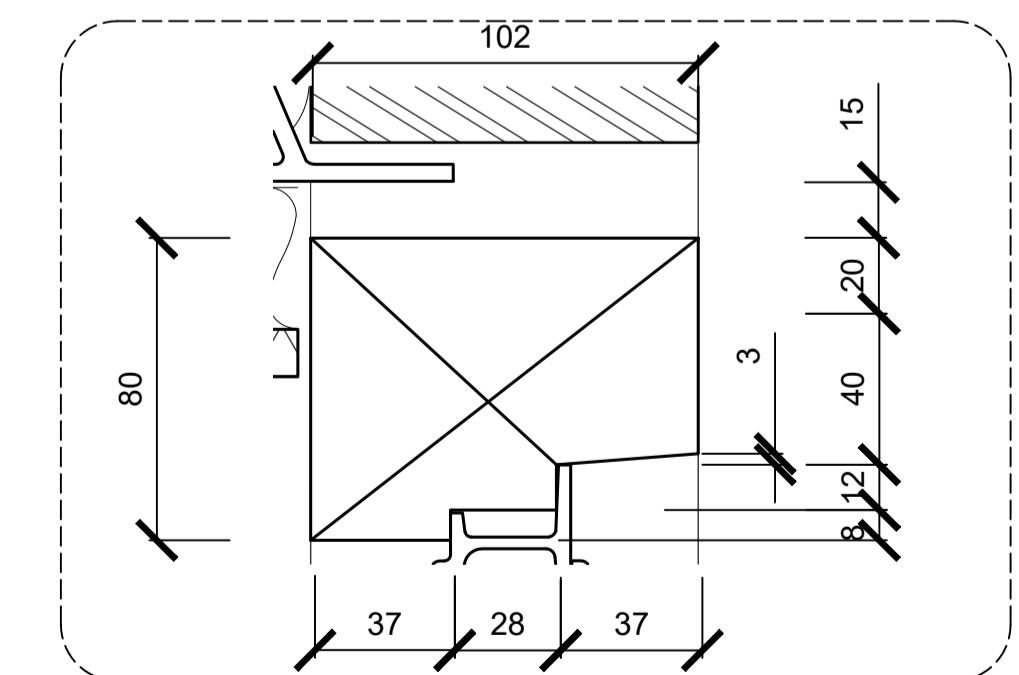

**5 - HEAD PROFILE DIMENSIONS
1:2 @ A1**

Revisions		Revisions	
Rev	Date	Rev	Date
P1	23.03.18	RB	
P2	31.08.18	RB	
P3	12.09.18	TS	
P4	04.10.18	TS	
P5	27.02.19	TS	
P6	06.06.19	QJ	
P7	13.06.19	QJ	

Architect / Originator: Tate Harmer	Unit G182, Stamford Works, 3 Gillet Street, London N16 6JH Tel: +44 (0)207 241 7481 Email: studio@tateharmer.com	Do not scale. All dimensions to be checked on site. This drawing is copyright.
Client: Platinum Land	8 Querpel House, 1 Duke of York Square, Kings Road, London, SW3 4LY	Date of Origin: 28.11.17 Drawn By: TS
Project: Belsize Park Firestation		Scale: 1:5
Drawing Title: TYPICAL DOOR SECTION DETAILS		Drawing Status: Planning
Client Sign Off:	Drawing Number: BFS THA PR AL 623 P7	