

External mesh removed on existing grilles
Brick tile ventilation grille

Free area:
8457.75mm² per grille

2 - GRILLE WALL DETAIL ELEVATION

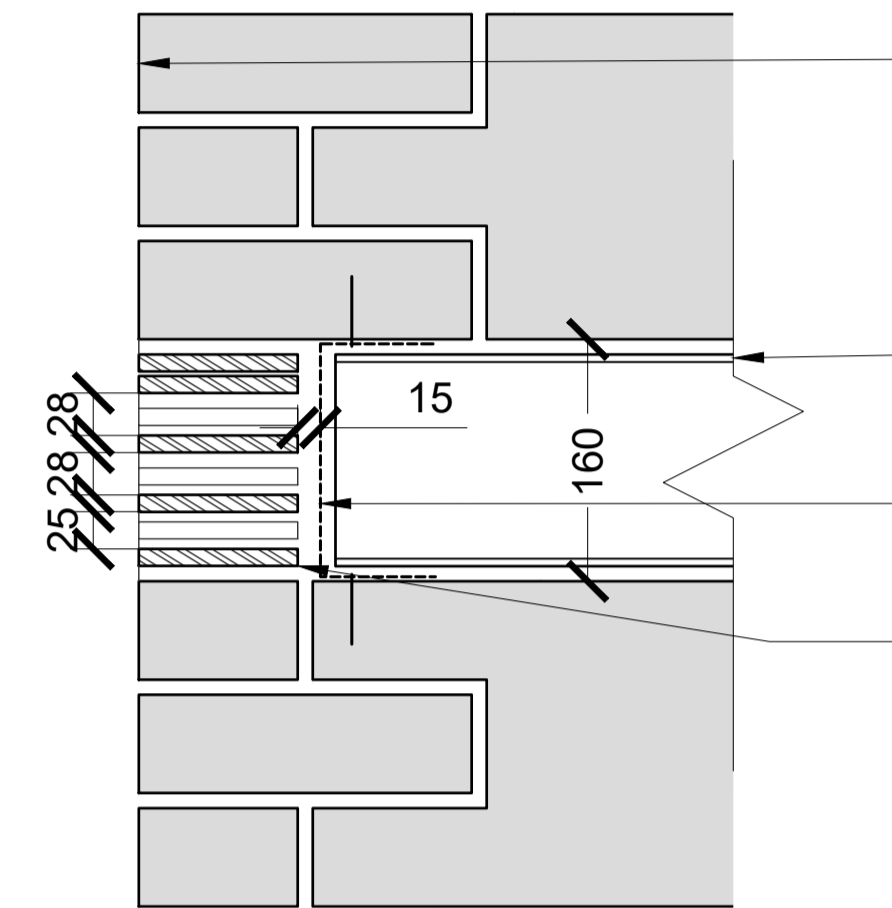

Existing brick wall

Ventilation duct, painted black internally

Insect mesh, side fixed into brickwork

Brick tile detail ventilation grille

3 - GRILL WALL DETAIL SECTION

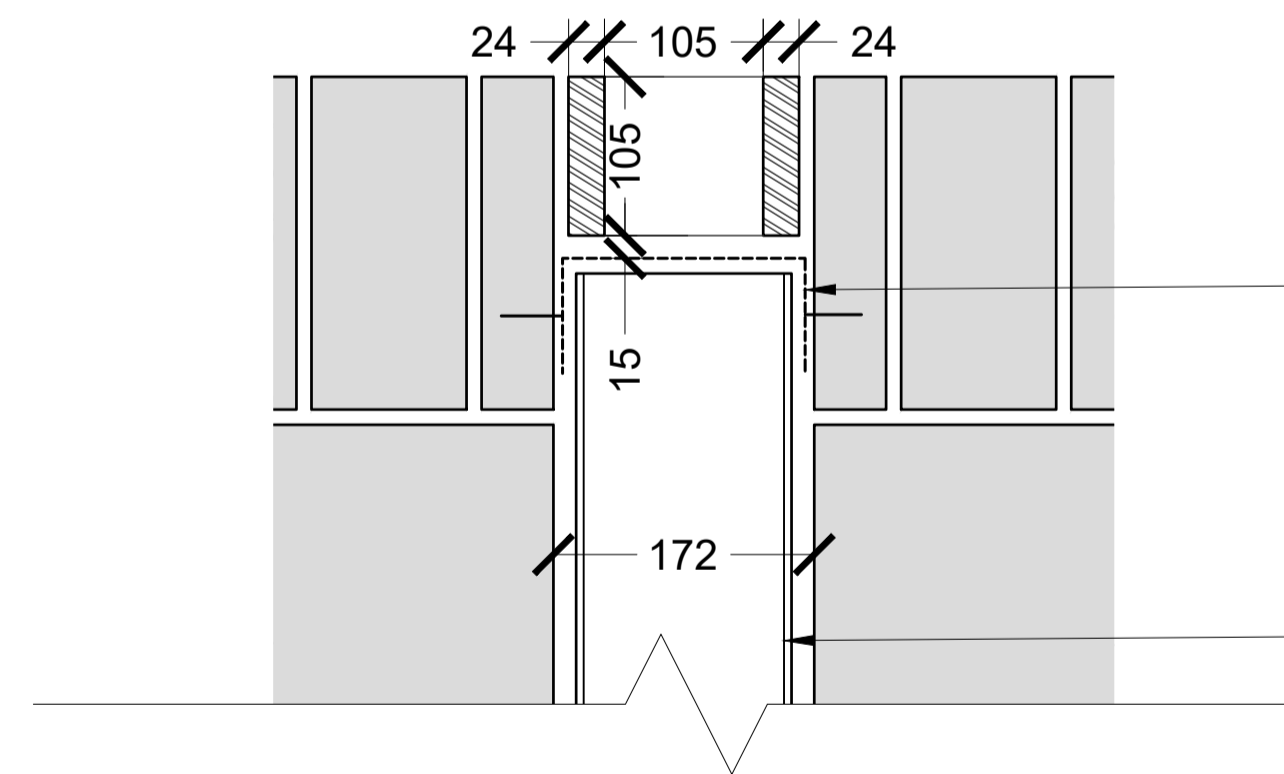

Insect mesh, side fixed into brickwork

Ventilation duct, painted black internally

1 - GRILLE WALL DETAIL PLAN

Revisions		Revisions	
Rev	Date	By	Description
P1	22.03.18	RB	Planning Conditions Discharge
P2	24.04.18	RB	Minor Dimension Update

KEY
 Existing Retained Walls
 Proposed Walls
 Free Area

Note: brick dimensions are based upon measurements taken on site

Architect / Originator: Tate Harmer	Unit G182, Stamford Works, 3 Gillet Street, London N16 6JH Tel: +44 (0)207 241 7481 Email: studio@tateharmer.com	Do not scale. All dimensions to be checked on site. This drawing is copyright.
Client: Platinum Land	8 Querpel House, 1 Duke of York Square Kings Road, London, SW3 4LY	Date of Origin: 28.11.17 Drawn By: TS
Project: Belsize Park Firestation		Scale: 1:5
Drawing Title: Typical Grille Detail		Drawing Status: Planning
Client Sign Off	Drawing Number: BFS THA PR AL 622 P2	Revision

A1
A3