

New exterior condenser units to be housed behind existing timber screening/plant enclosure. Additional horizontal timber slats to be added following request from Acoustic engineer.

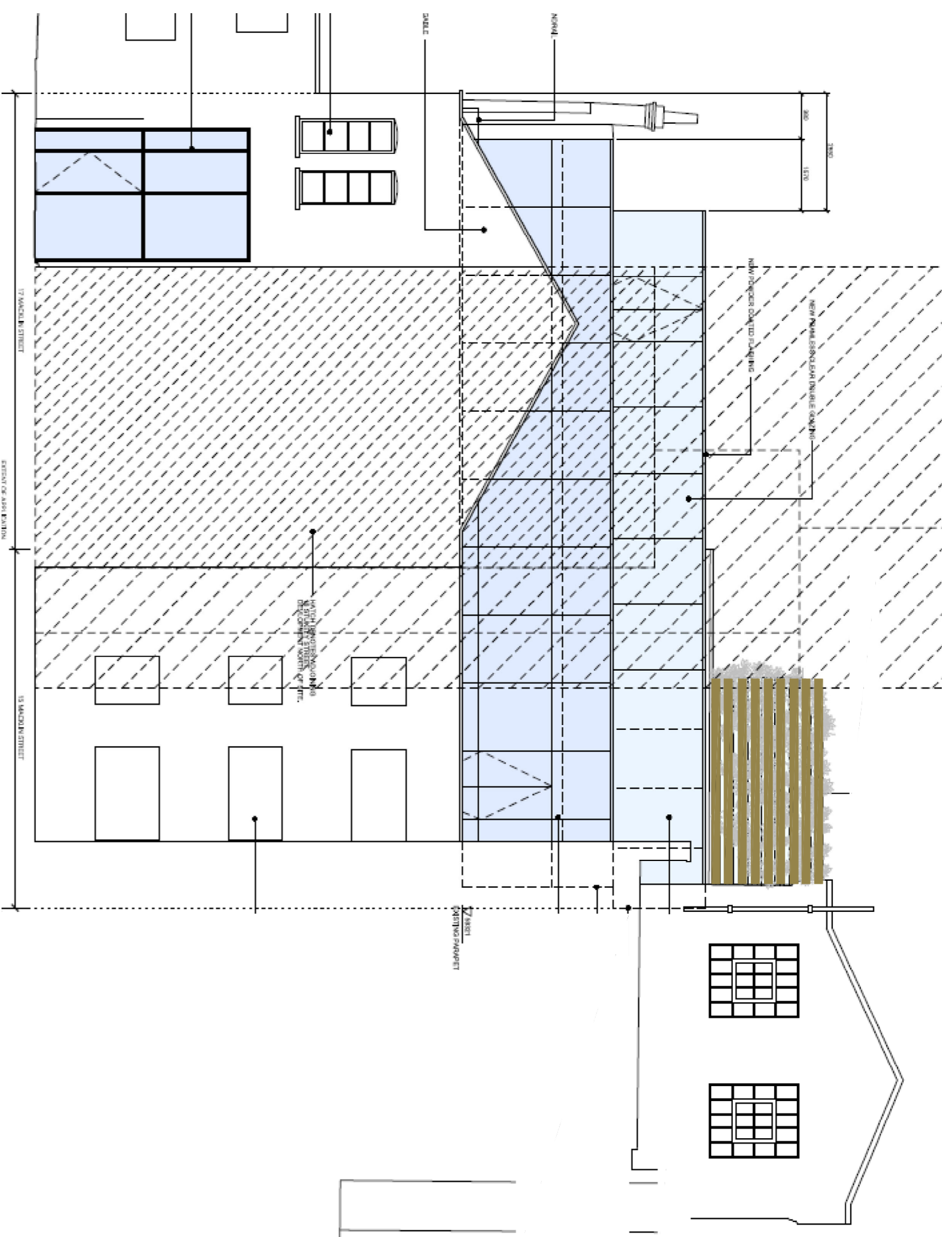

South West Elevation (A) - scale 1:100

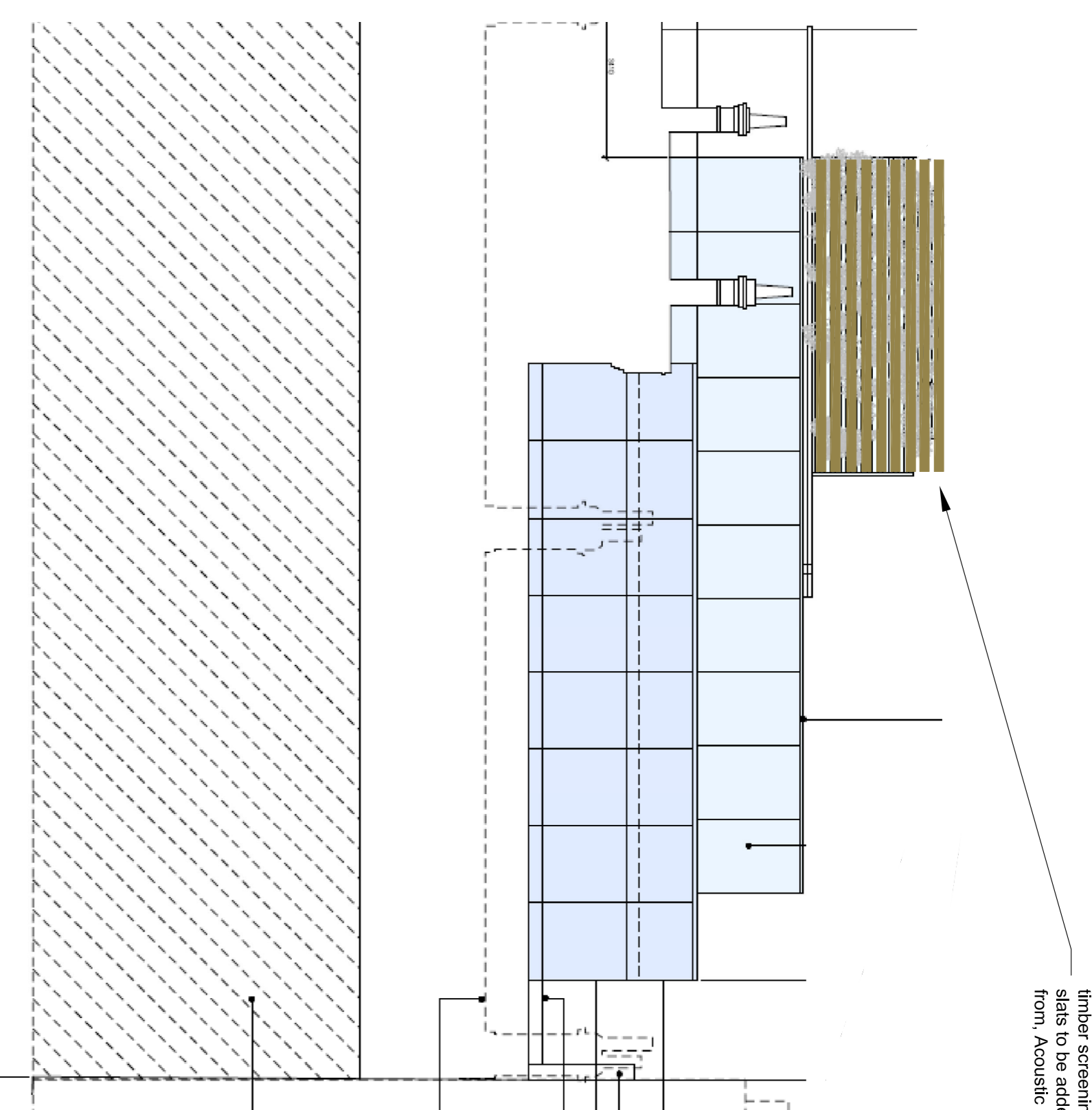

North East Elevation (B) - scale 1:100

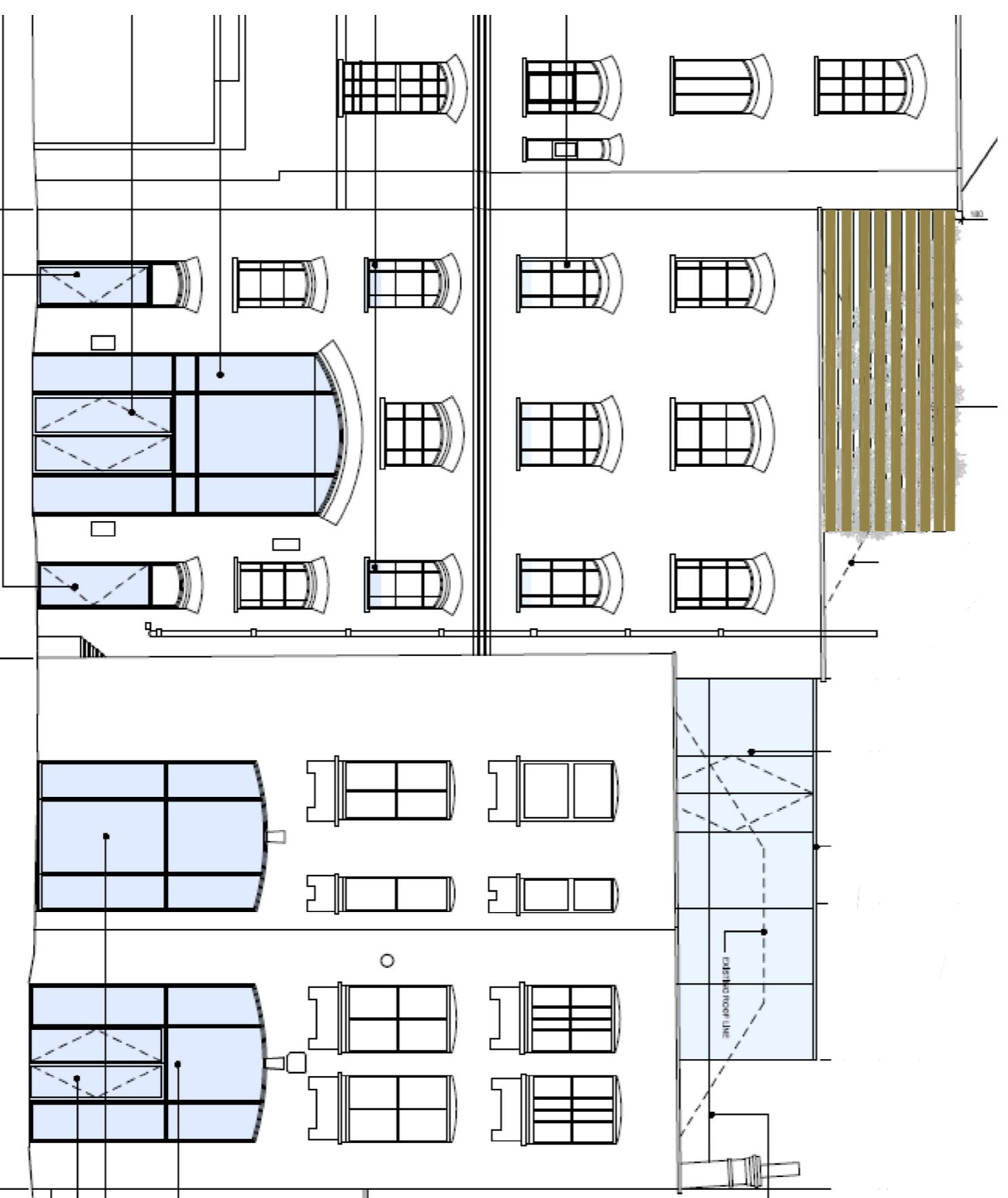

North West Elevation (C) - scale 1:100



Existing Aerial View - scale nts

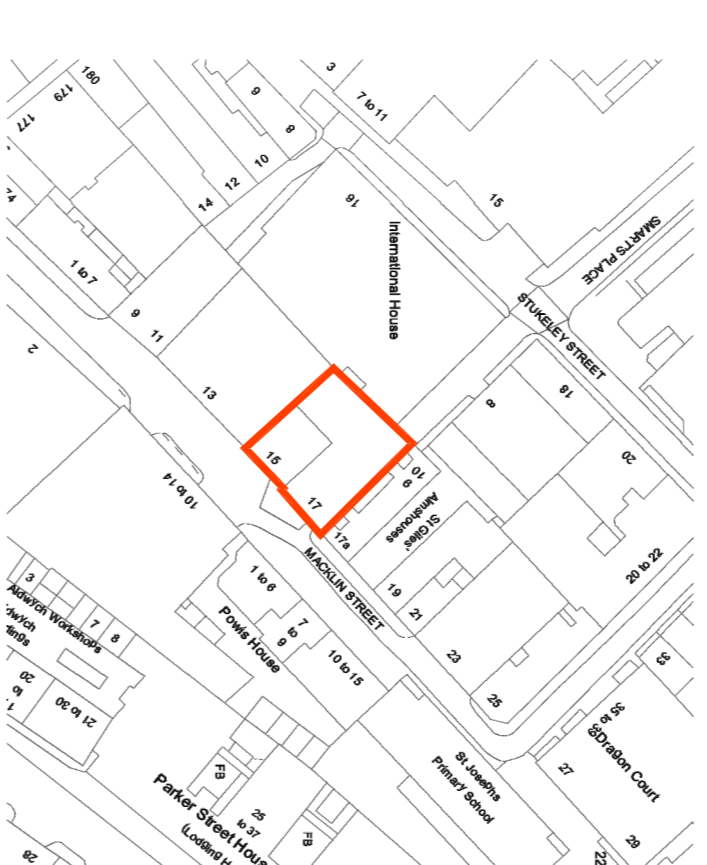

Site Plan - scale 1:1250



Existing View 1



Existing View 2



Existing View 3

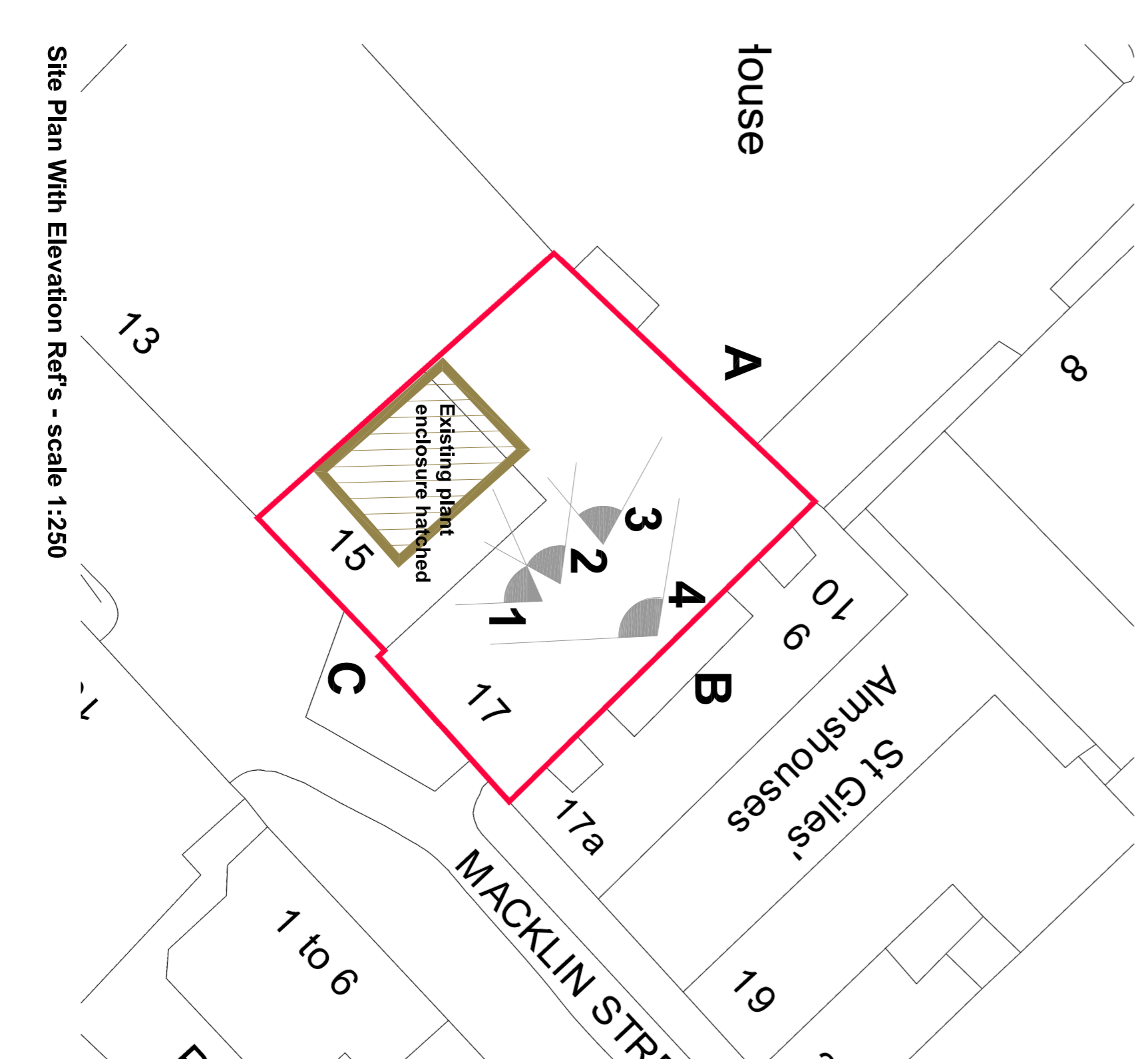

Site Plan With Elevation Refs - scale 1:250

**NOTE**  
This drawing is not to be scaled.  
Appointed contractors are requested to notify Peldon Rose, Limited of any discrepancies or variations relating to setting-out prior to manufacture and construction. It is subject to planning approval and the survey.  
The general contractor is to ensure that the site is clear of any obstructions. The design intent can be met and that it is appropriate for the environment in which it is to be installed.  
The general contractor is to notify Peldon Rose, Limited in writing of all proposed variations and any required to be carried out prior of new works.

**FOR APPROVAL**

REVISIONS

DATE	DESCRIPTION	BY	CHK

**LOVE**  
productions

PROJECT  
15 MACKLIN STREET  
LONDON  
WC2B 5NG

TITLE  
ROOF LEVEL EXISTING  
PLANT ENCLOSURE  
PLAN & ELEV'S & PHOTOS

**Peldon**  
**Rose**  
**Workplace**  
**thinkers**  
**& makers™**

Peldon Rose Limited  
Sterling House, 42 Worpole Road  
London, SW19 4EQ  
Telephone: 020 8971 7777  
www.peldonorose.com

DATE	SHEET	DRAWN BY	
13.06.2019	A1	-	
SCALE	FILE REF.	CHECKED BY	
1:100 @ A1	/	-	
PROJECT NUMBER	FLOOR/TYPE	NUMBER	REVISION
EN2414	R	10	-

0 2 5 10m  
SCALE 1:100



Existing View 4