

NO. 23 MONTAGUE ST

NO. 24 MONTAGUE ST

WORKS APPROVED UNDER FOLLOWING APPLICATIONS:

2016/7061/P
2017/0044/L
2018/4885/P
2018/5254/L

Detail 01
Existing Door Elevations
DG.01, DG.03, DG.04, DG.06

New door openings approved under ref. 2017/0044 to accommodate jib doors
Detail 02

Existing doors to reception retained
Detail 01

New decorative architrave to door, to match other doors

6 panel door to match existing doors

Detail 02
Panelled Door Details
DG.02, DG.05

Panelled Door Section
Scale 1:25

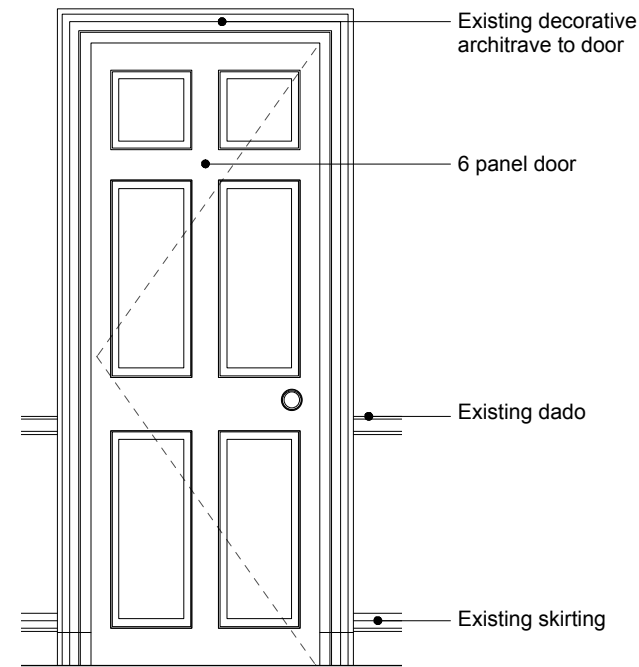

Existing decorative architrave to door

6 panel door

Existing dado

Existing skirting

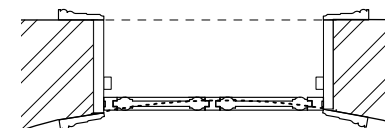

Panelled Door Plan
Scale 1:25

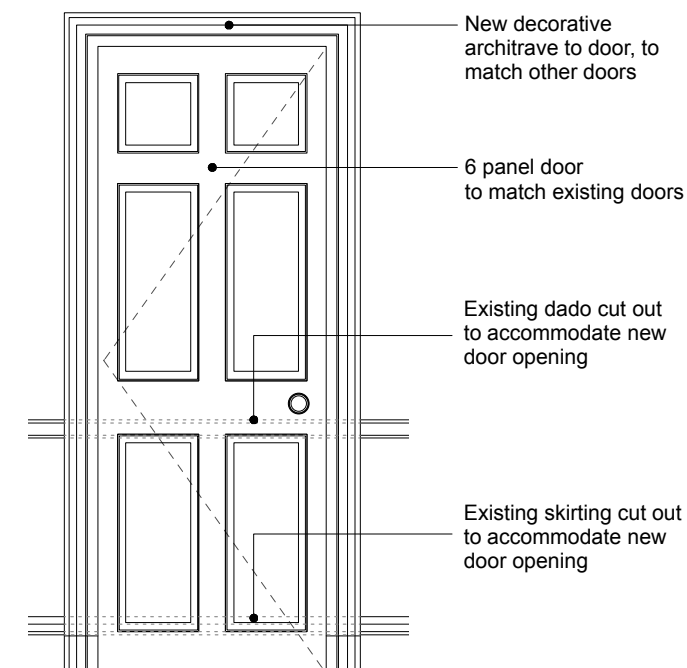

New decorative architrave to door, to match other doors

6 panel door to match existing doors

Existing dado cut out to accommodate new door opening

Existing skirting cut out to accommodate new door opening

Panelled Door Elevation
Scale 1:25

GENERAL NOTES:
DO NOT SCALE FROM THIS DRAWING.
ALL DIMENSIONS MUST BE CHECKED ON SITE AND ANY DISCREPANCIES VERIFIED WITH THE ARCHITECT.

CLIENT

THE BEDFORD ESTATES

JOB TITLE
23 MONTAGUE STREET LONDON WC1B 5BH

DRAWING TITLE
PROPOSED GROUND FLOOR PLAN

SCALE
1:100@A3

DATE
06.19

FT ARCHITECTS LTD

Hamilton House
Mabledon Place
Bloomsbury
WC1H 9BB

020 7953 0388

www.ftarchitects.co.uk

DRAWING No. **333_500_22** REVISION

SCALE

0 (metres)

5

