

Copyright: All rights reserved. This drawing must not be reproduced without permission.  
 Only the original drawing should be relied upon. Contractors, sub-contractors and suppliers must verify all dimensions on site before commencing any work or making any shop drawings.  
 All shop drawings to be submitted to the architect for comment prior to fabrication.  
 This drawing is to be read in conjunction with the architect's specification, bills of quantities / schedules, structural, mechanical & electrical drawings and all discrepancies are to be reported to the architect.  
 Do not scale from this drawing. Dimensions are in millimetres unless otherwise stated.

**NOTES**

Proposed traditional metal railing to match the style of the proposed Juliet balconies

Existing single glazed windows to be replaced with timber double glazed units

Proposed inverted dormer to be clad in traditional standing seam lead

Existing windows to be replaced with a doorway to match the style of the doorway below.

Existing glazing to be replaced with double glazed units in a style to match the existing

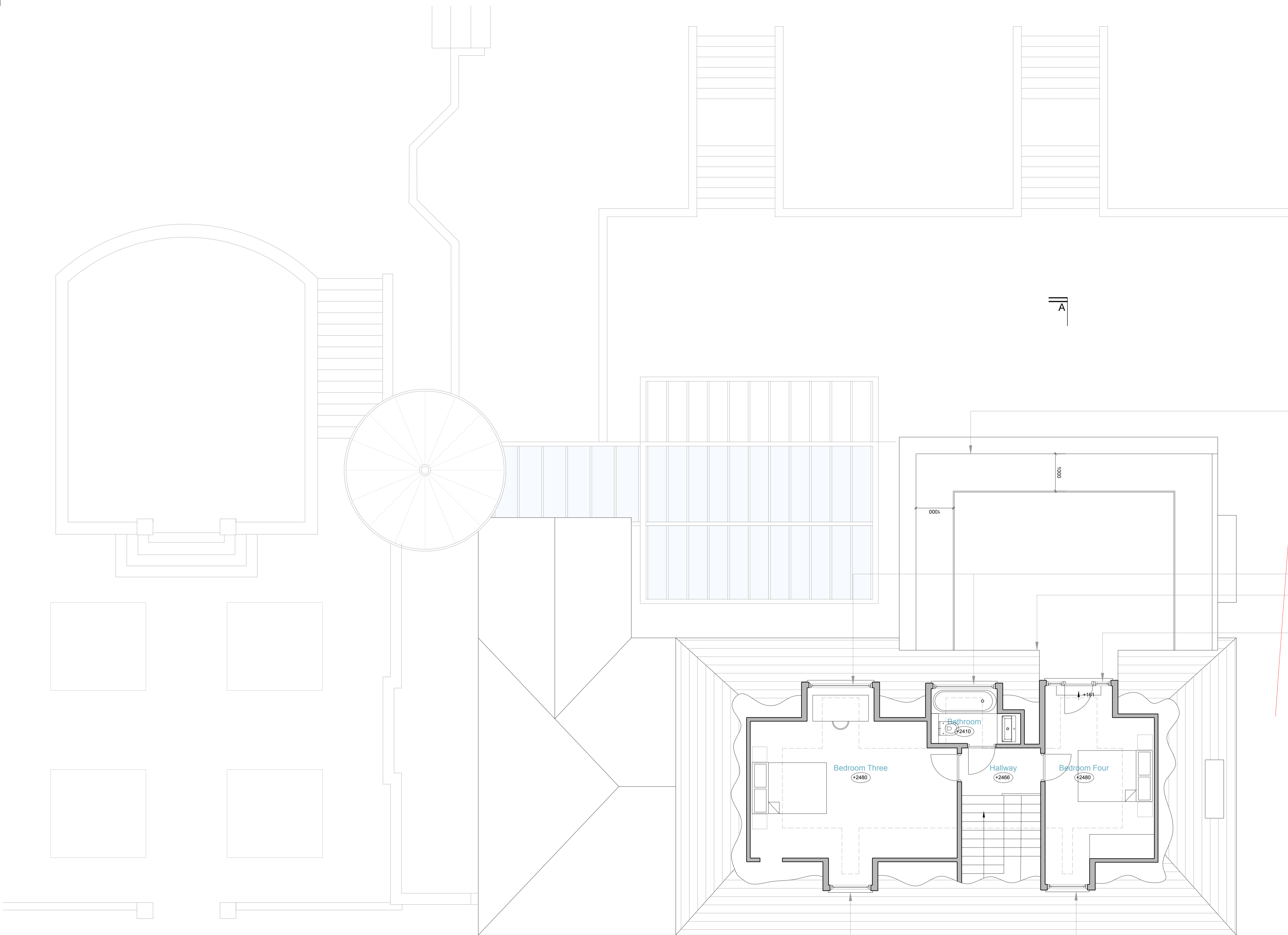

**PROPOSED SECOND FLOOR**

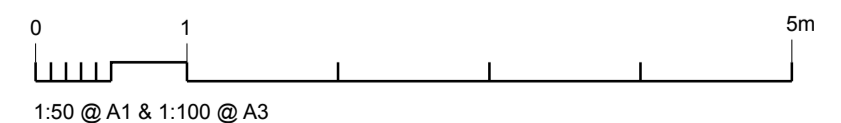

**OPEN** london  
 architecture • surveying • interior design  
 www.openlondon.co.uk  
 mail@openlondon.co.uk

Mermaid House  
 2 Puddle Dock  
 Blackfriars  
 EC4V 3DB  
 t: 020 7332 2888

project  
**9 Robin Grove**  
 Highgate, London N6  
 client  
**Henrik & Veronica Johnsson**

drawing title  
**Proposed Second Floor Plan**

drawing status

**Planning**

scale date drawn by checked by

1:50 @ A1 16/11/18  
 1:100 @ A3

job no. drawing no. revision

17031 113 **P5**