

EXISTING ELEVATION - EUSTON ROAD

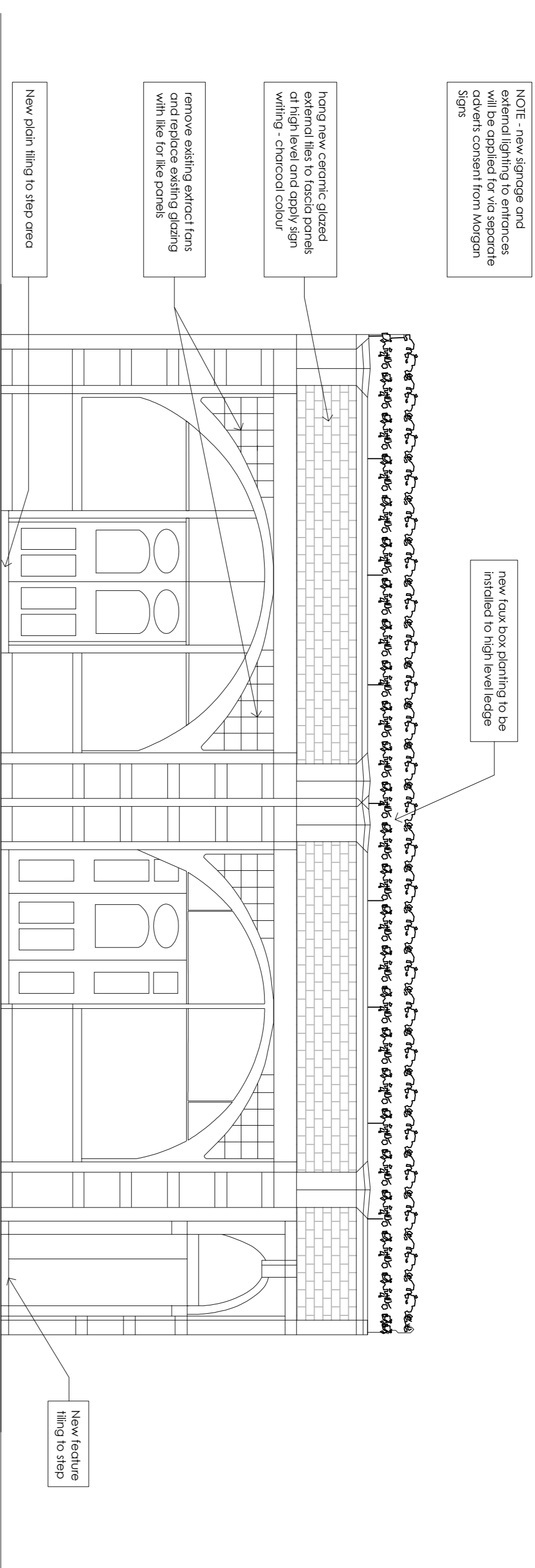

PROPOSED ELEVATION - EUSTON ROAD

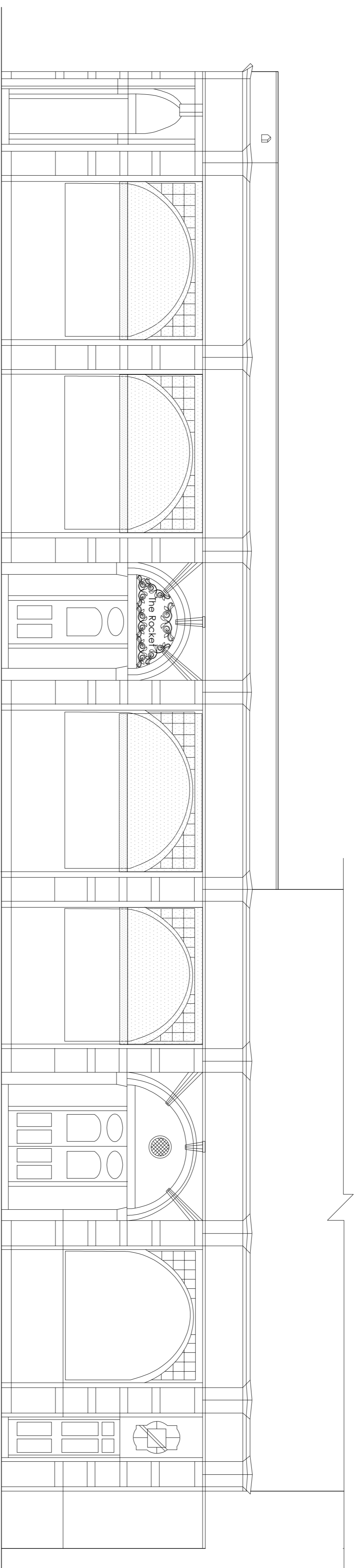

EXISTING ELEVATION - CHARLTON STREET

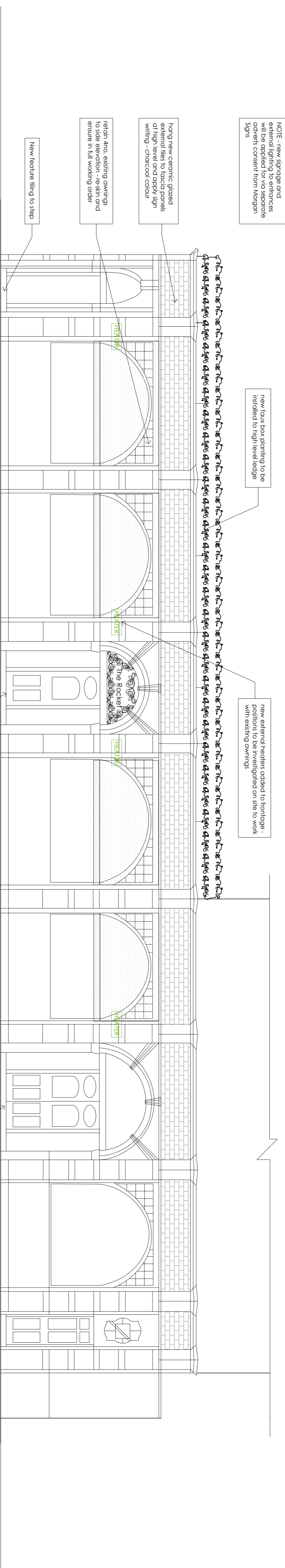

PROPOSED ELEVATION - CHARLTON STREET

NOTE - new signage and external lighting to entrances will be applied for via separate Signs

bring new ceramic glazed external tiles to second panels of high level and apply sign writing - charcoal colour

retain also existing openings to side elevation - re-skin and ensure in full working order

New feature tiling to step

new faux box planing to be installed to high level ledge

new external headers added to heritage - with existing openings

bring new ceramic glazed external tiles to second panels of high level and apply sign writing - charcoal colour

retain also existing openings to side elevation - re-skin and ensure in full working order

New feature tiling to step

NOTE - new signage and external lighting to entrances will be applied for via separate Signs

bring new ceramic glazed external tiles to second panels of high level and apply sign writing - charcoal colour

remove existing external lint and replace existing glazing with like for like panes

New plain tiling to step area

new faux box planing to be installed to high level ledge

New feature tiling to step

C	X
B	X
A	X

REVISION

Mitchells & Butlers
 27 Fleet Street
 Birmingham B3 1JP
 Tel: 0121 498 4000
 www.mtbplc.com

HUNTER PATEL CREATIVE
 STUDIO TO FIRST FLOOR OFFICES
 12 MOKEL STREET | LICHFILD STATION STRIKE WS13 8JH
 T: 01563 288600
 W: WWW.HUNTERPATELCREATIVEGROUP.COM

Client: **Mitchells & Butlers**

Job: **The Rocket!**

Address: **120 Euston Road, London, BW1 2AL**

Title: **PLANNING /IBC - Existing & Proposed Elevations**

Drawn	LA	Scale	1:50 @ A1
Date	May 19		
Job No	2094	Dwg No	35