

14A, PATSHULL ROAD,
KENTISH TOWN, LONDON NW5

REBUILDING OF CONSERVATORY:
PROPOSED SIDE ELEVATION

Scale: 1:50 (at A3 print)

October 2018

I.D.CUTHBERT MCIAT ACIOB
Chartered Architectural Technologist
6, Burgess Field, Chelmsford, Essex
CM2 6UE Tel: 01245-450802
iancuthbert@blueyonder.co.uk

drawing no:
482:57^A

REV No.	DATE	REMARKS
A	1.July.19	Notes on passage wall and roof.

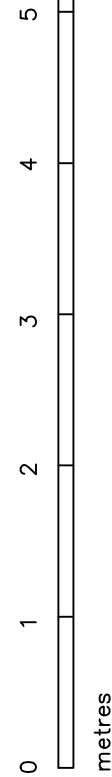

Heights at front section of No.14

3rd floor

Ceiling

2nd floor

Ceiling

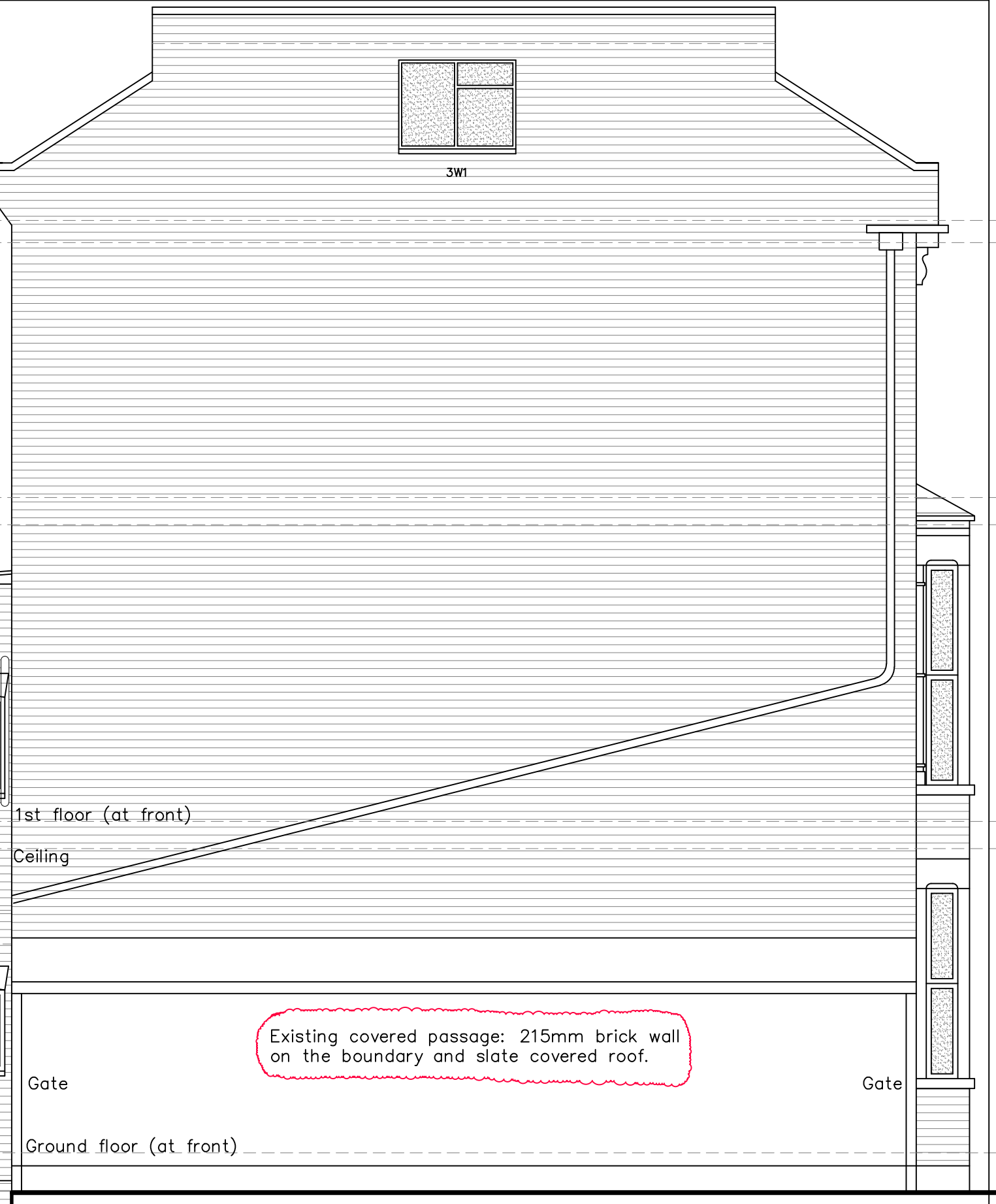

Walls of conservatory to be rebuilt in yellow London stock brickwork to match the existing house.

Brick parapet wall

2850

Existing covered passage: 215mm brick wall on the boundary and slate covered roof.

← Conservatory rebuilt →

White painted timber framed window
White aluminium framed glazed doors

SIDE: East

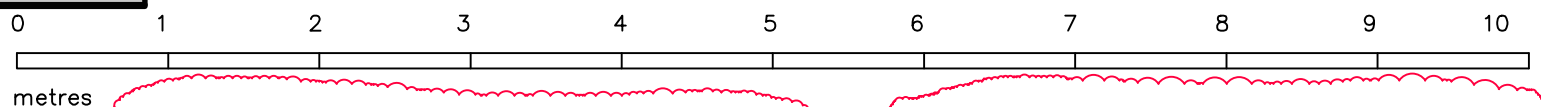

Note: The side passage is drawn in section, showing the wall of the main house. The external elevation of the wall is in adjoining properties and not visible from No. 14 Patshall Road.

The existing roof over the passage is to remain. The wall and roof are to be repaired as required, any works to the wall to be with the agreement of the adjoining owners.