

1 Existing Arches 59-65 GA
Scale: 1:100

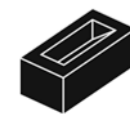

Notes

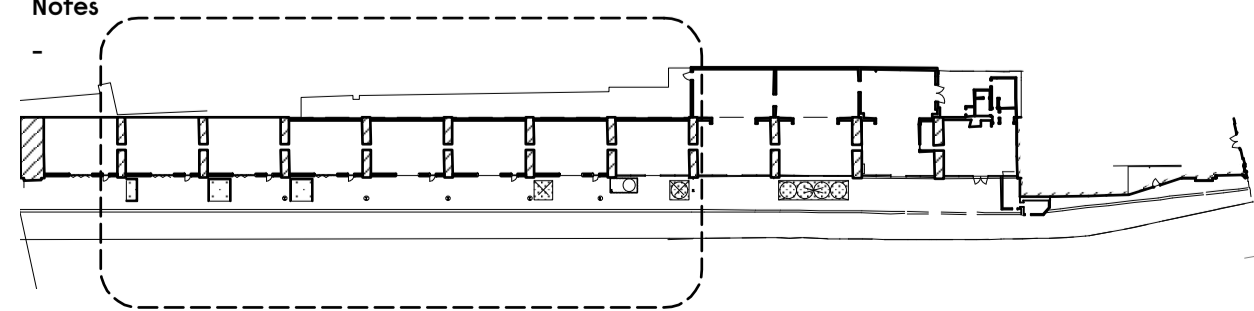

| Revision | Date | Description |
|----------|----------|---------------------|
| - | 28/06/19 | Issued for Planning |

Gundry + Ducker

Gundry + Ducker Architecture Ltd
3 Garrick Street
London WC2E 9BF
t +44(0)203 417 4895
info@gundryducker.com



| | | | |
|---------------|------------------------|-----------|-----|
| Project | Camden Town Brewery | | |
| Drawing title | Existing Arch 59-65 GA | | |
| Scale | 1:100 @ A1 | Drwg. No. | Rev |
| Date | May 2019 | 38L_PL_08 | - |
| Status | PLANNING | | |

Do not scale. All dimensions to be confirmed on site.
Information contained in this drawing is the sole copyright of the designer
and is not to be reproduced without permission.