

1 Existing Arches 52a-58 GA
Scale: 1:100

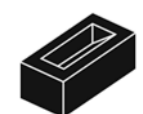

PLAN KEY

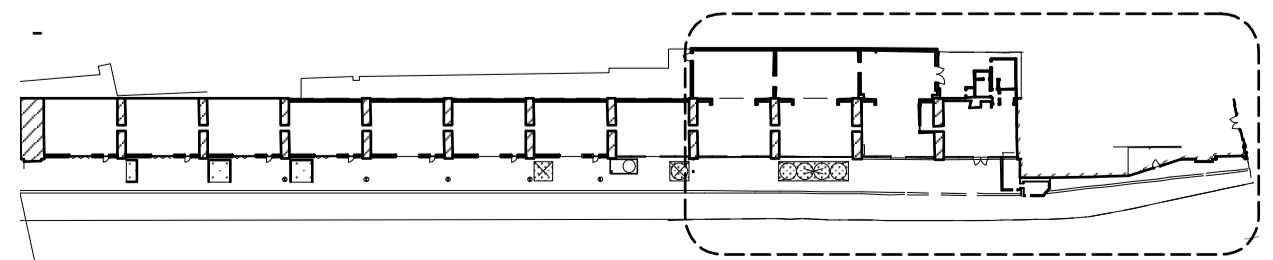

Revision	Date	Description
-	28/06/19	Issued for Planning

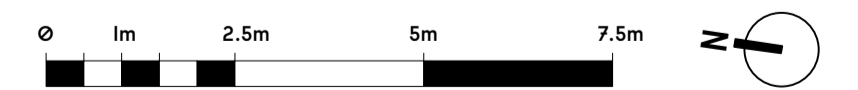

Gundry + Ducker

Gundry + Ducker Architecture Ltd
3 Garrick Street
London WC2E 9BF
t +44(0)203 417 4895
info@gundryducker.com

Project	Camden Town Brewery		
Drawing title	Existing Arch 52a-58 Roof Plan		
Scale	1:100 @ A1	Drwg. No.	Rev
Date	May 2019	38L_PL_03	-
Status	PLANNING		

Do not scale. All dimensions to be confirmed on site.
Information contained in this drawing is the sole copyright of the designer
and is not to be reproduced without permission.