

1 Existing Arches 52a-58 GA  
Scale: 1:100

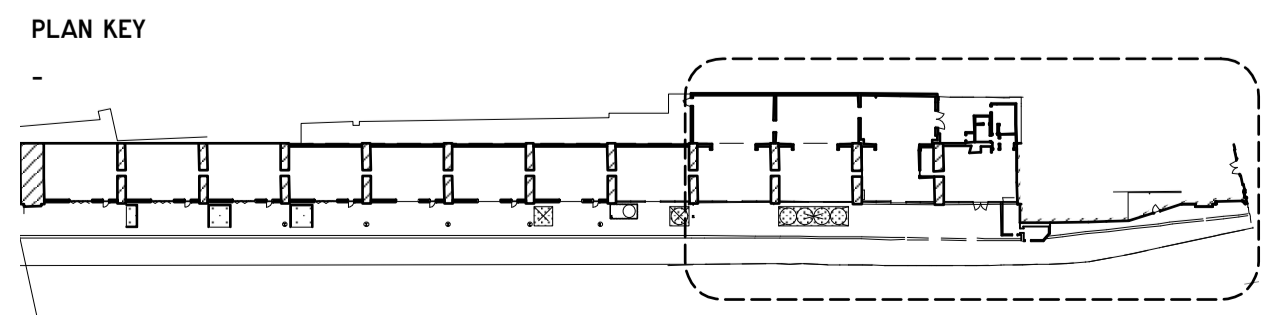

Revision	Date	Description
-	28/06/19	Issued for Planning

**Gundry + Ducker**

Gundry + Ducker Architecture Ltd  
3 Garrick Street  
London WC2E 9BF  
t +44(0)203 417 4895  
info@gundryducker.com

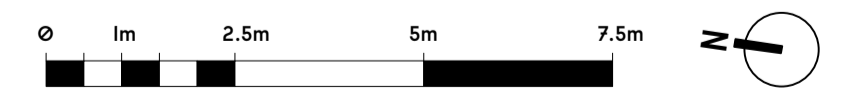

Project	Camden Town Brewery		
Drawing title	Existing Arch 52a-58 GA		
Scale	1:100 @ A1	Drwg. No.	Rev
Date	May 2019	38L_PL_02	-
Status	PLANNING		

Do not scale. All dimensions to be confirmed on site.  
Information contained in this drawing is the sole copyright of the designer  
and is not to be reproduced without permission.