

DO NOT SCALE
 THIS DRAWING IS © IAN RITCHIE ARCHITECTS LTD
 Dimensions to be verified on site.
 Figure dimensions to take preference to those scaled.
 All discrepancies to be clarified with the project Architect.
 Unless otherwise stated all levels to be AOD.
 This drawing is the property of Ian Ritchie Architects Ltd. and is
 issued on the condition it is not reproduced, related or
 disclosed to any unauthorised person, either wholly or in part without
 written consent.

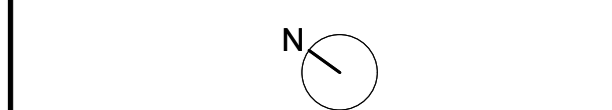

KEY:
 — Existing
 — Proposed
 - - - Site Boundary (at this level)
 Phase 2b / 2c Works

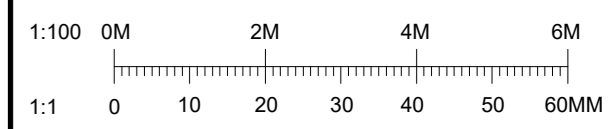
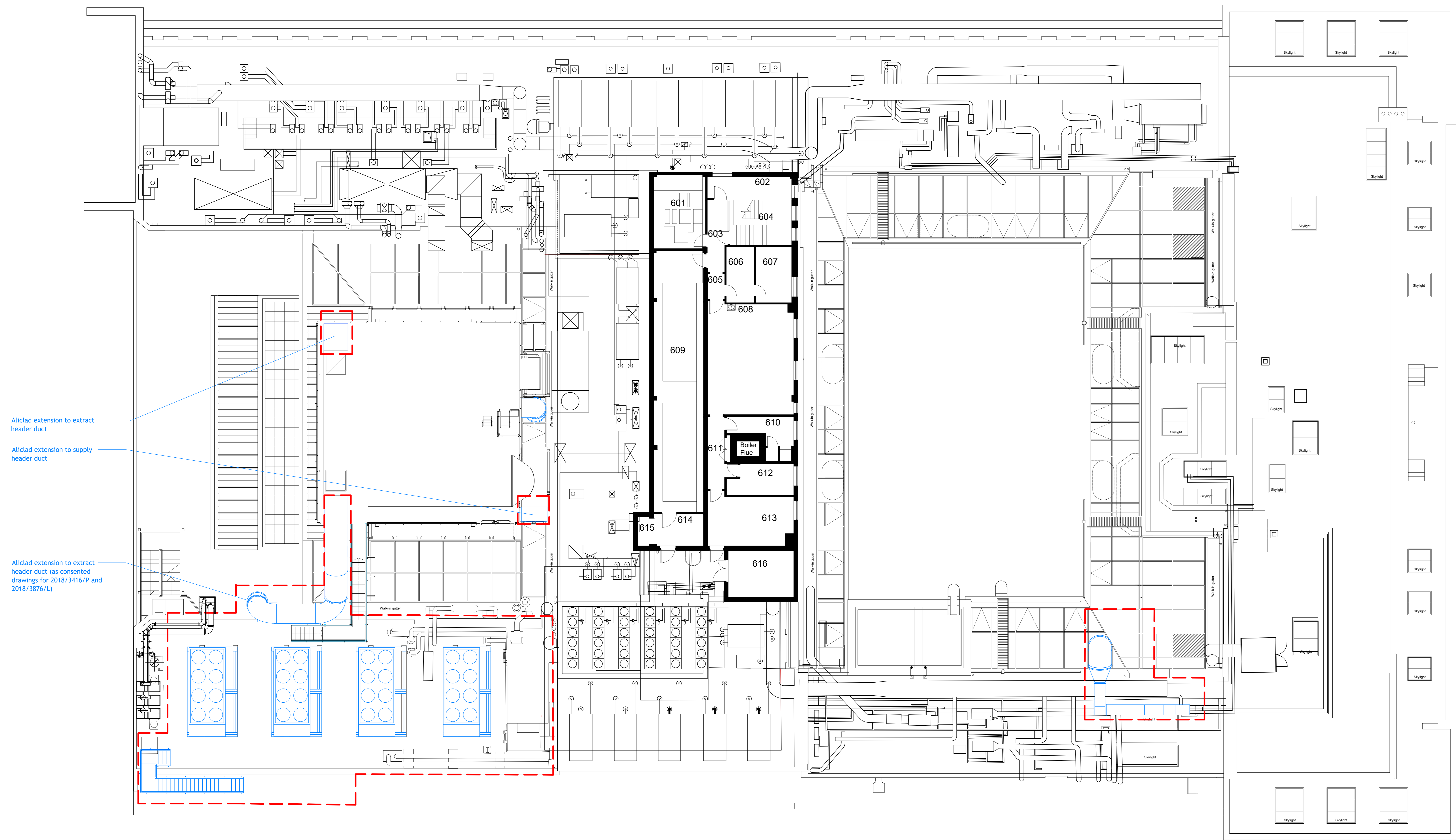

Aliclad extension to extract header duct
 Aliclad extension to supply header duct
 Aliclad extension to extract header duct (as consented drawings for 2018/3416/P and 2018/3876/L)

01 Existing Level 06 Plan
 08-2006 Scale = 1:100

SA	28.06.18	TR	CR	AS	Issued for Planning	
Rev	Date	By	Chk	App	Description	
Job Title						
LONDON SCHOOL OF HYGIENE AND TROPICAL MEDICINE (KEPPEL STREET)						
Drawing Title						
GA Plan Level 06 Proposed						
IAN RITCHIE ARCHITECTS LTD 110 Three Cat Street London E14 8AZ Tel: (+44) 2073381100 Fax: (+44) 2073381199						
Status PLANNING						
Scale	1:100@A0				Date	28.06.2019
Drawn	TR	Checked	CR	Approved	AS	
Job No.	739	Drawing No.	08-2006	Rev.	3A	