

DO NOT SCALE
 THIS DRAWING IS © IAN RITCHIE ARCHITECTS LTD
 Dimensions to be verified on site.
 Figure dimensions to take preference to those scaled.
 All discrepancies to be clarified with the project Architect.
 Unless otherwise stated all levels to be AOD.
 This drawing is the property of Ian Ritchie Architects Ltd, and is
 issued on the condition it is not reproduced, related or
 disclosed to any unauthorised person, either wholly or in part without
 written consent.

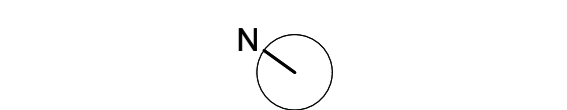

- KEY:
- Existing
 - Proposed
 - - - Site Boundary (at this level)
 - - - Phase 2b / 2c Works

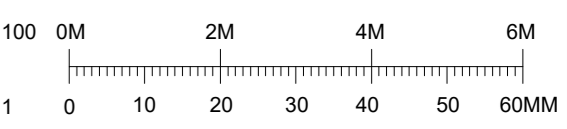
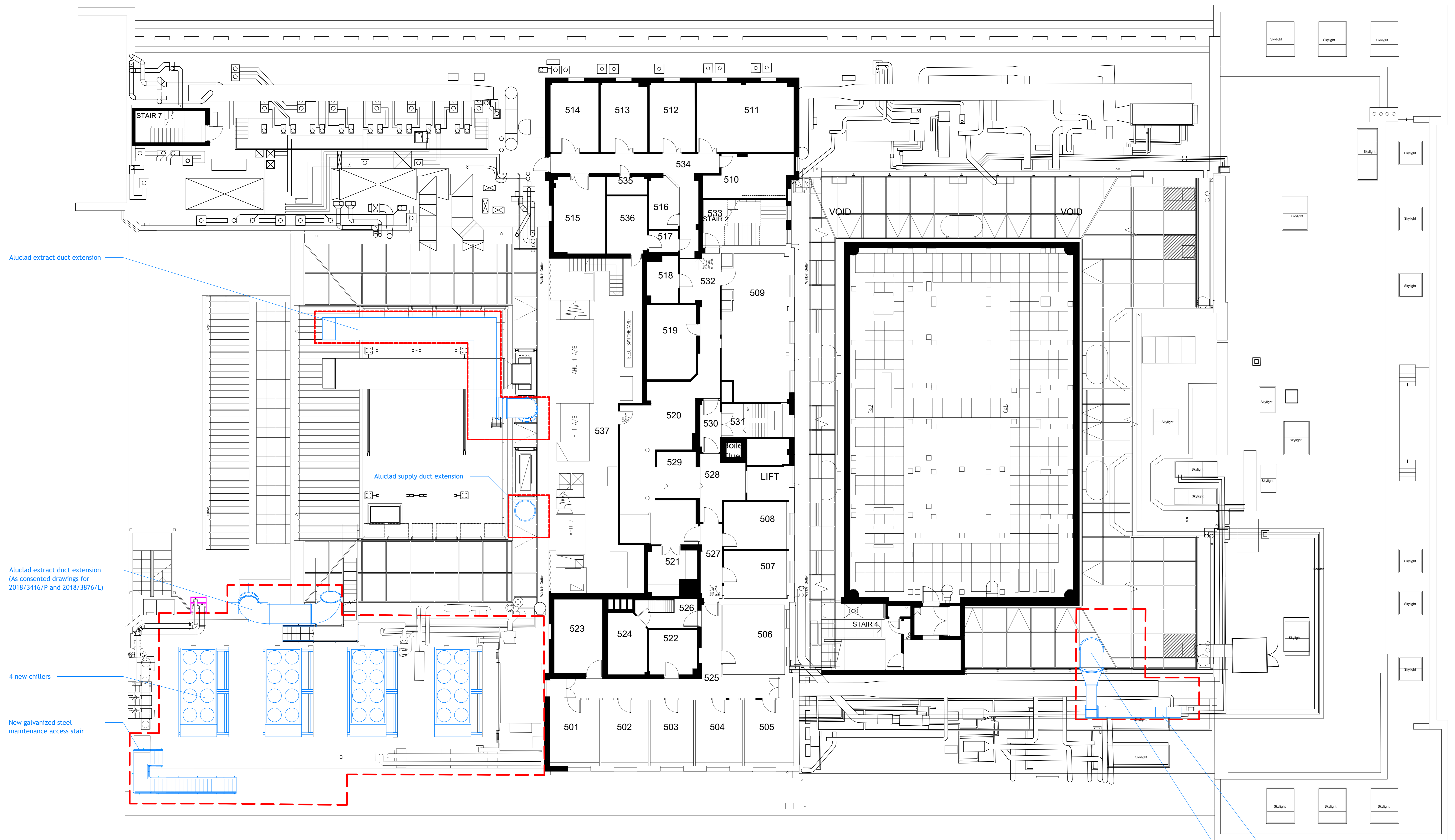

Aluclad extract duct extension

Aluclad extract duct extension
 (As consented drawings for
 2018/3416/P and 2018/3876/L)

4 new chillers

New galvanized steel
 maintenance access stair

Aluclad supply duct extension

New aluclad extract duct to new
 extract fan

Duct penetration through
 roof-light

01 Existing Level 05 Plan
 08-2005 Scale = 1:100

2A 28.06.19 TR CR AS Issued for Planning

Job Title
**LONDON SCHOOL OF HYGIENE
 AND TROPICAL MEDICINE
 (KEPPEL STREET)**

Drawing Title
**GA Plan
 Level 05
 Proposed**

IAN RITCHIE ARCHITECTS LTD
 110 Three Cat Street London E14 8AZ
 Tel: (+44) 2073381100 Fax: (+44)
 2073381199

Status **PLANNING**

Scale	1:100@A0	Date	28.06.2019
Drawn	TR	Checked	CR
Job No.	739	Drawing No.	08-2005
		Rev.	3A