

DO NOT SCALE
 THIS DRAWING IS THE PROPERTY OF IAN MITCHELL ARCHITECTS LTD.
 Dimensions to be verified on site.
 All discrepancies to be clarified with the project Architect.
 Unless otherwise stated all levels to be AOD.
 This drawing is the property of Ian Mitchell Architects Ltd. and is issued on the condition it is not reproduced, related or disclosed to any unauthorised person, either wholly or in part without written consent.

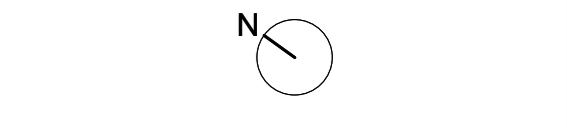

KEY:
 - - - Internal Site Boundary
 - - - Phase 2b / 2c Works

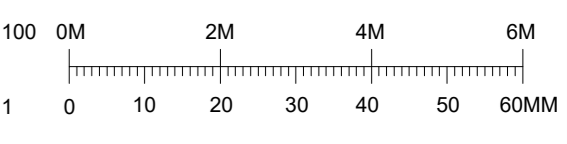
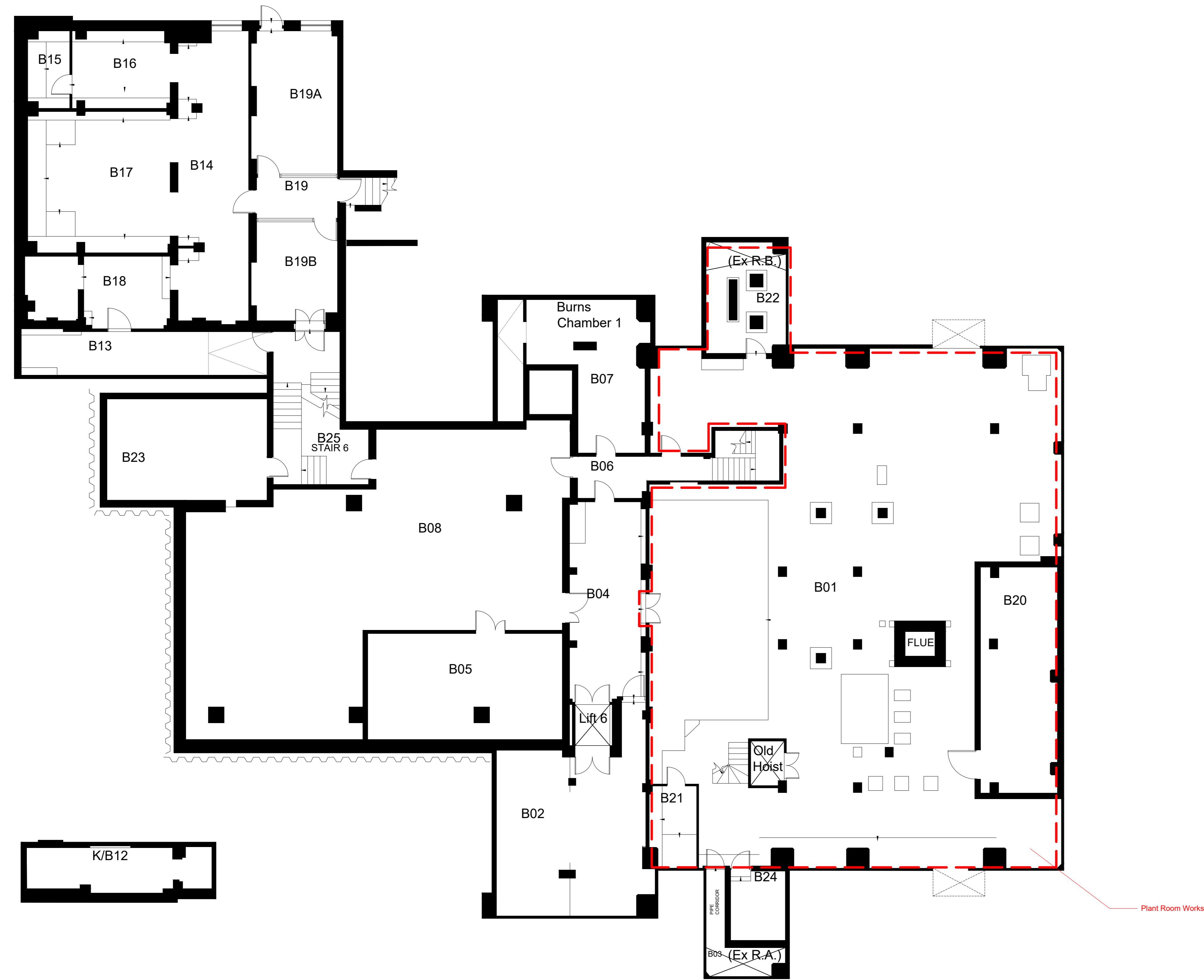

01 Existing Basement Level Plan
 08-1808 Scale = 1:100

Rev	Date	By	Ch	App	Description
3A	28.06.19	TR	CR	AS	Issued for Planning
Job Title					
LONDON SCHOOL OF HYGIENE AND TROPICAL MEDICINE (KEPPEL STREET)					
Drawing Title					
GA Plan Basement Level Existing					
IAN MITCHELL ARCHITECTS LTD. 110 THREE CATS STREET LONDON E14 8AZ Tel: (+44) 2073381100 Fax: (+44) 2073381199					
Status PLANNING					
Scale 1:100@A0		Date 28.06.2019			
Drawn TR	Checked CR	Approved AS			
Job No. 739	Drawing No. 08-1808-07	Rev. 3A			