

DO NOT SCALE
 THIS DRAWING IS THE PROPERTY OF IAN RITCHIE ARCHITECTS LTD.
 Dimensions to be verified on site.
 Figure dimensions to take preference to those scaled.
 All discrepancies to be clarified with the project architect.
 Unless otherwise stated all levels to be AOD.
 This drawing is the property of Ian Ritchie Architects Ltd. and is
 issued on the condition it is not reproduced, related or
 disclosed to any unauthorised person, either wholly or in part without
 written consent.

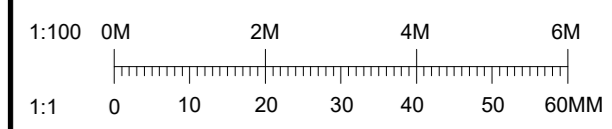

KEY:
 - - - Internal Site Boundary
 Phase 2b / 2c Works
 [Red Hatched Box] To remove or modify

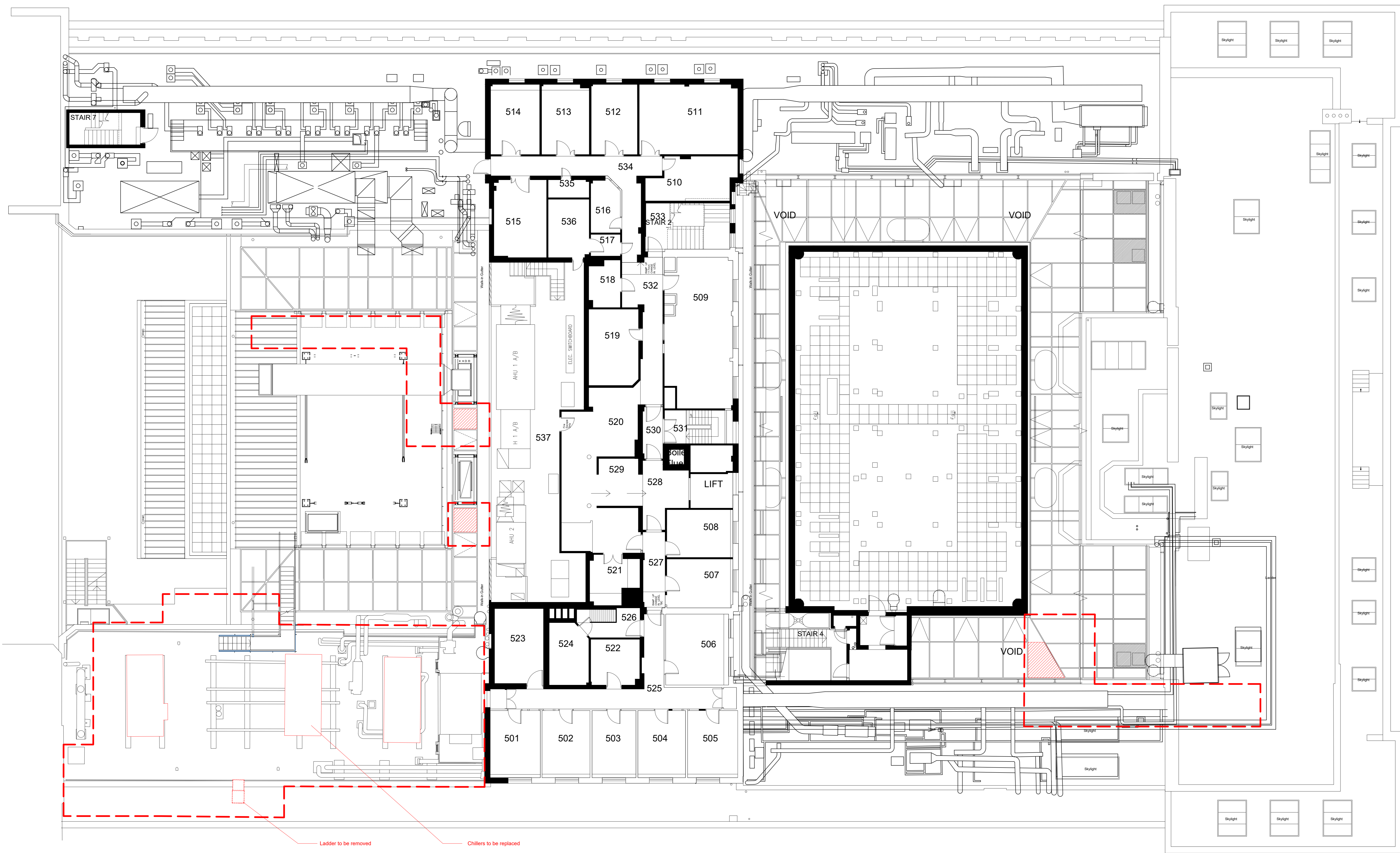

01 Existing Level 05 Plan
 08-1805 Scale = 1:100

Rev	Date	By	CR	AS	Description
3A	28.06.19	TR	CR	AS	Issued for Planning
JOB TITLE					
LONDON SCHOOL OF HYGIENE AND TROPICAL MEDICINE (KEPPEL STREET)					
DRAWING TITLE					
GA Plan Level 05 Existing					
IAN RITCHIE ARCHITECTS LTD. 110 Three Cat Street London E14 6AZ Tel: (+44) 2073381100 Fax: (+44) 2073381199					
STATUS PLANNING					
Scale	1:100@A0			Date	28.06.2019
Drawn	TR	Checked	CR	Approved	AS
JOB No.	739	Drawing No.	08-1805	Rev.	3A