

DO NOT SCALE
 THIS DRAWING IS THE PROPERTY OF IAN RITCHIE ARCHITECTS LTD.
 Dimensions to be verified on site.
 All discrepancies to be clarified with the project Architect.
 Unless otherwise stated all levels to be AOD.
 This drawing is the property of Ian Ritchie Architects Ltd. and is issued on the condition it is not reproduced, retained or disclosed to any unauthorized person, either wholly or in part without written consent.

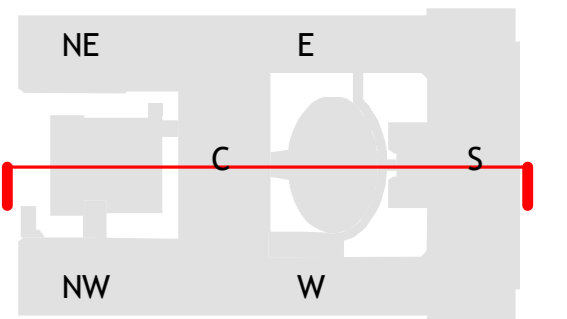
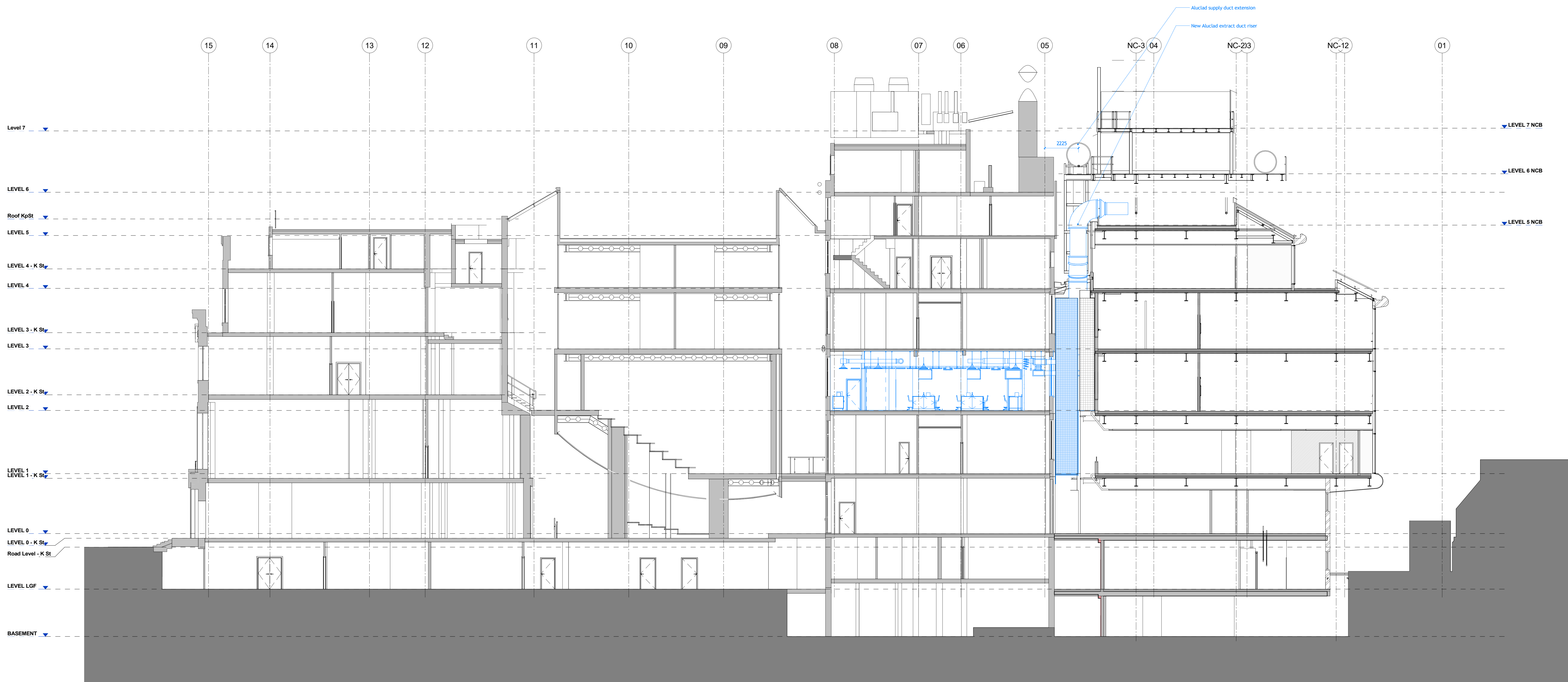
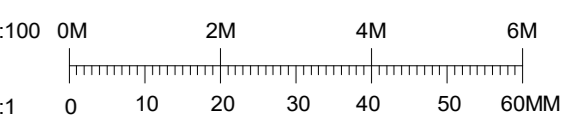

3A	28.06.19	TR	CR	AS	Issued for Planning
Rev	Date	By	Chk	App	Description

Job Title
**LONDON SCHOOL OF HYGIENE
 AND TROPICAL MEDICINE
 (KEPPEL STREET)**

Drawing Title
**Planning Section - Proposed
 - Central Wing Looking
 West**

IAN RITCHIE ARCHITECTS LTD
 110 Three Cabs Street London E14 6AZ
 Tel: (+44) 2073381100 Fax: (+44)
 2073381199

Status PLANNING		
Scale 1:1000(A0)	Date 24.06.19	
Drawn TR	Checked CR	Approved AS
Job No. 739	Drawing No. 739-IRAL-02-08-22W1	Rev. 3A

1 Planning Section - Proposed - Whole Building Looking West
 1 : 100