

TYPE A2 LOWERING OF TRUNKING ELEMENTS

- EXISTING TRUNKING TO BE REPOSITIONED ABOVE SKIRTING LEVEL

See the method statements at the back of this document for details of making good the lath & plaster and decorative plaster in materials to match existing following the chasing in of the cabling during these works.

11MS/4/004 - AS BUILT CONDITION



11MS/4/004 West Elevation

11MS/4/004 - AS PROPOSED

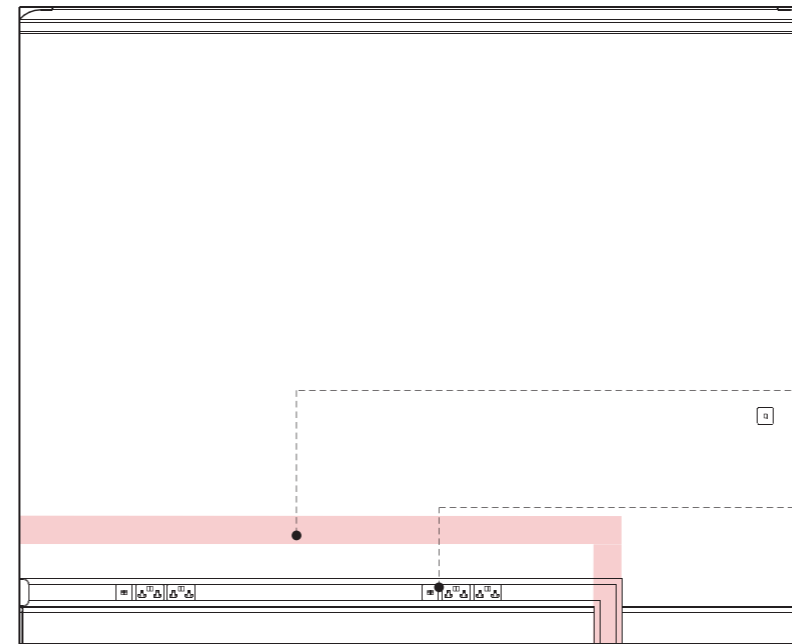

Wall to be made good using lime plaster where necessary and redecorated following removal of dado trunking

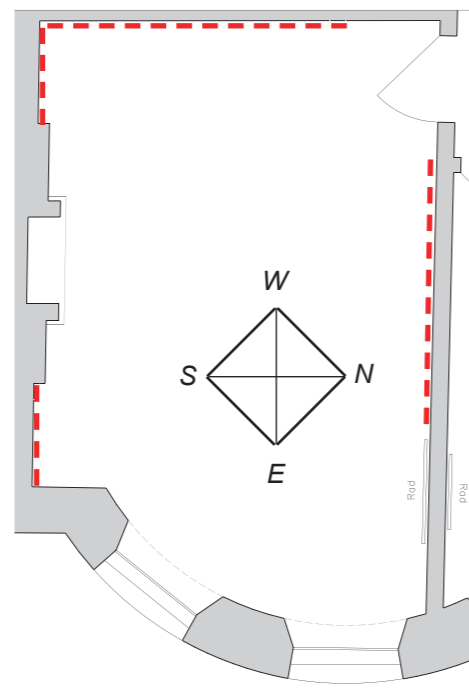

Existing trunking and sockets to be reused and moved above skirting level

11MS/4/004 West Elevation - Additional Works Type A2



--- Trunking Removed

11MS/4/004 - Key Plan

| | |
|--|--|
|  | |
|  | |
| 16 Brewhouse Yard Clerkenwell London EC1V 4LJ United Kingdom T +44 (0)20 7812 8000 F +44 (0)20 7812 8399 www.bdp.com | |
| PROJECT TITLE British Museum Perimeter Properties Refurbishment | |
| PROJECT NUMBER P2002323 | |
| PROJECT TITLE Additional works Type A2 Lowering of trunking elements | SCALE Varies@A3 DATE 14/06/2019 |
| DRAWING NO. (70)AD003 | REVISION - |