

1 Basement Floor Plan  
1 : 50

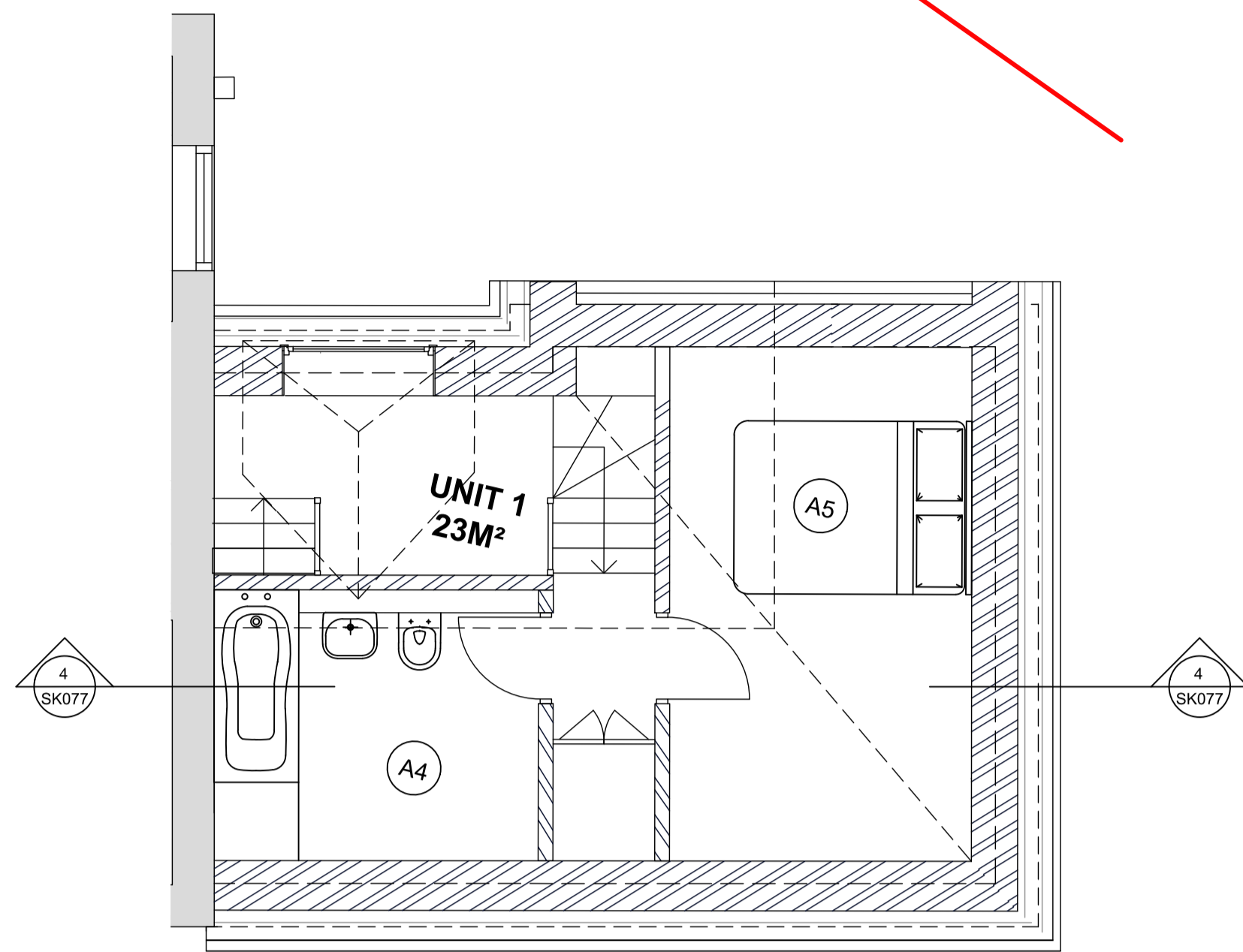

2 Ground Floor Plan  
1 : 50

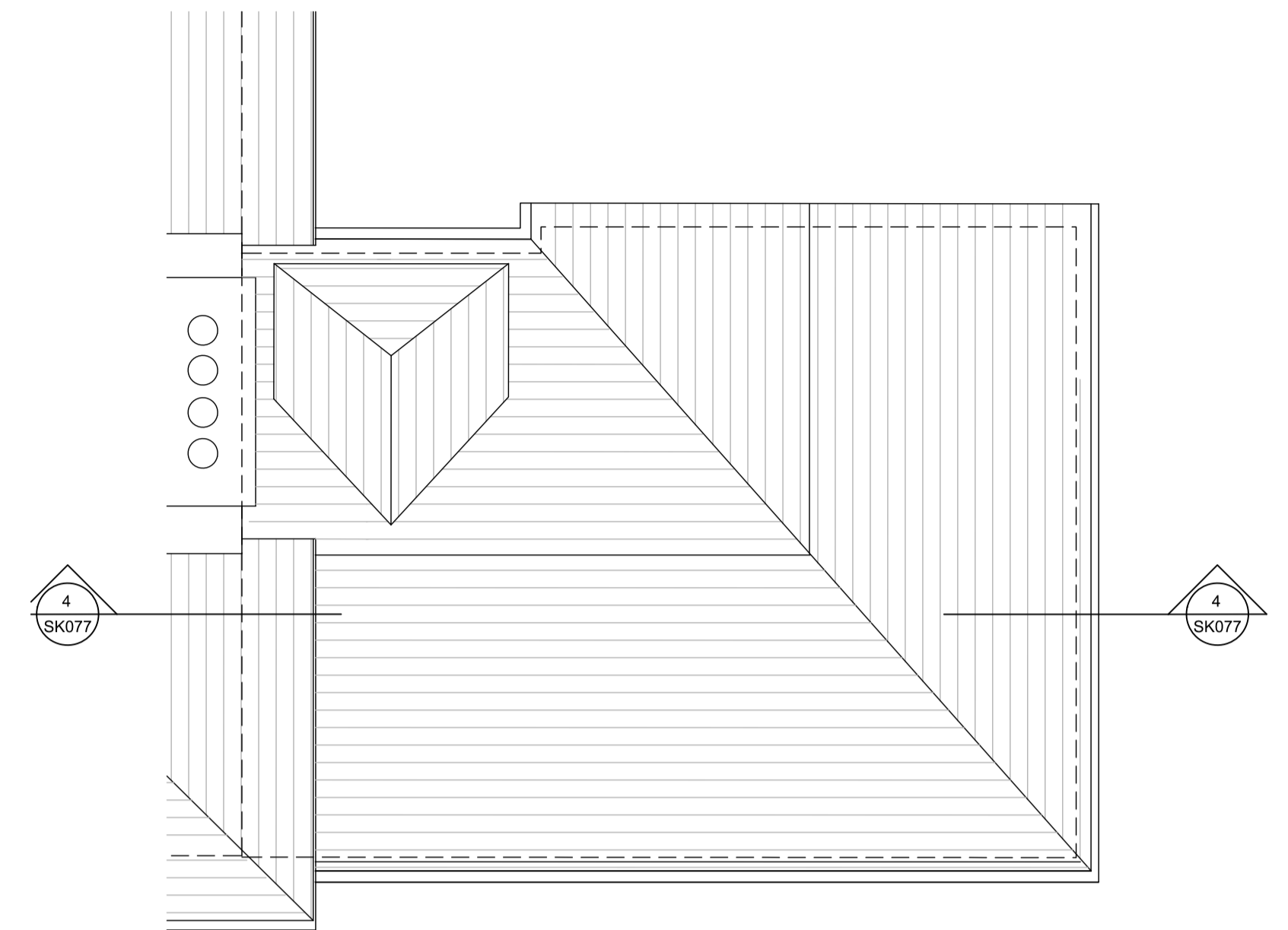

3 Roof Plan  
1 : 50

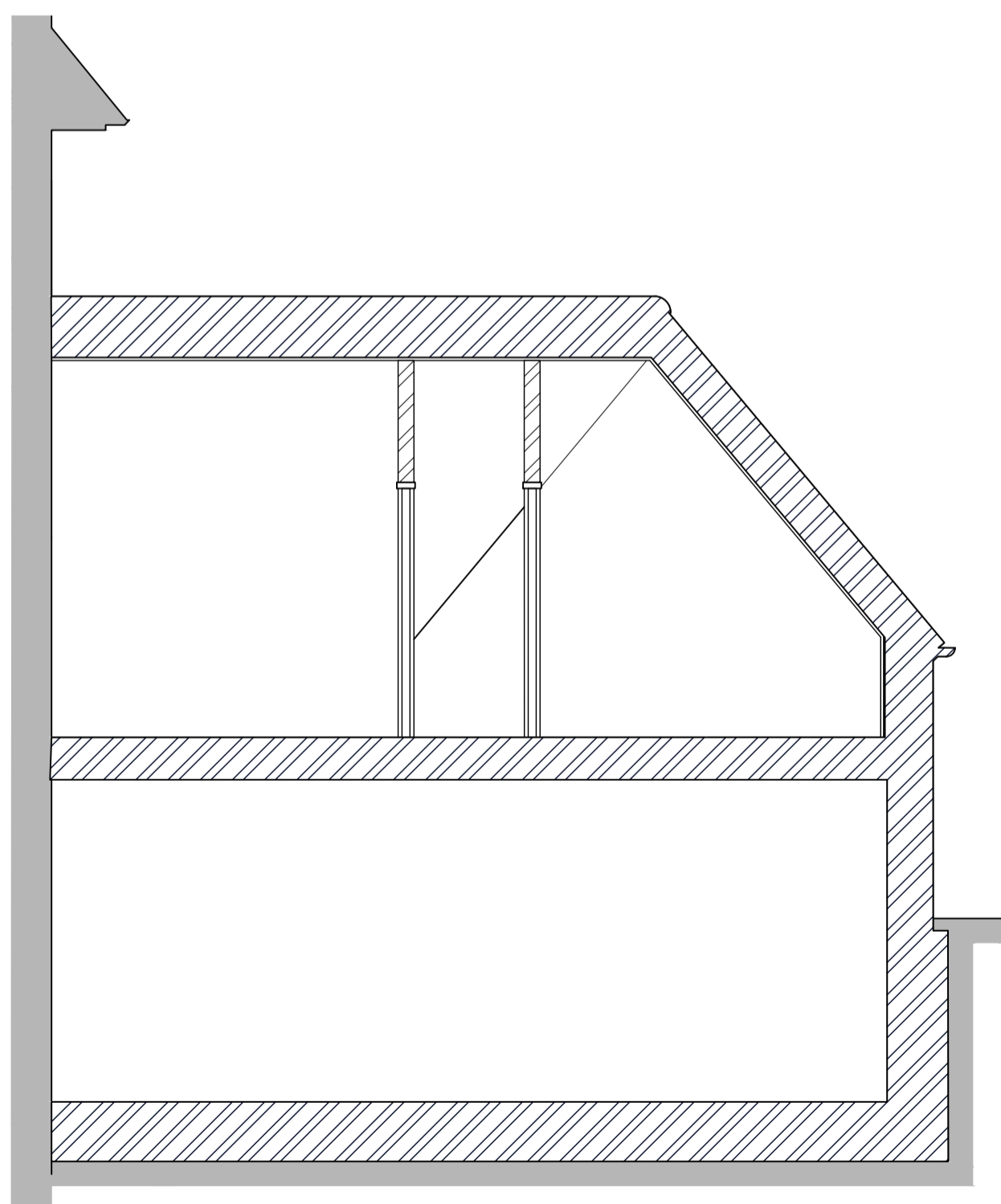

4 Section  
1 : 50

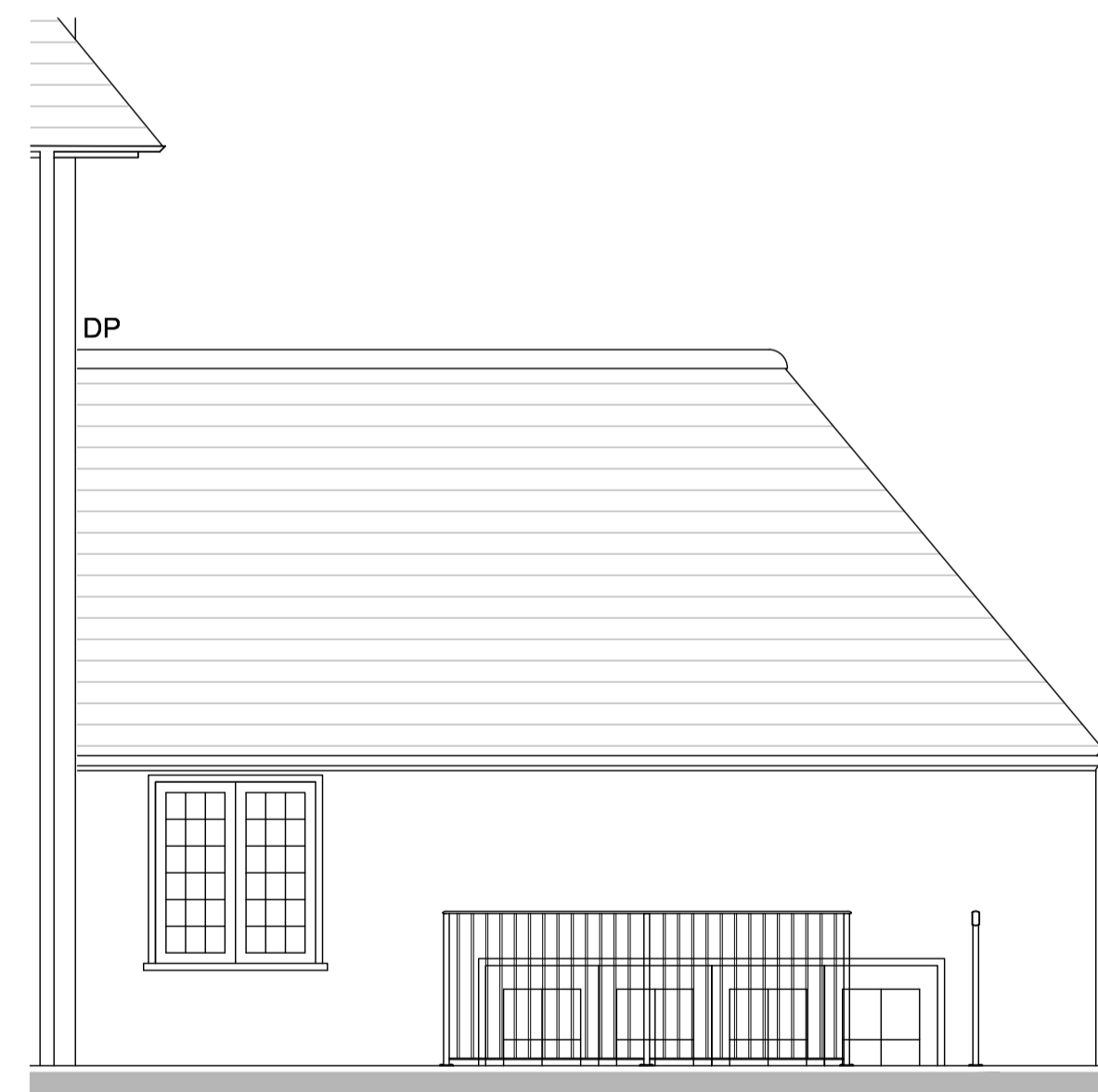

5 Elevation - South  
1 : 50

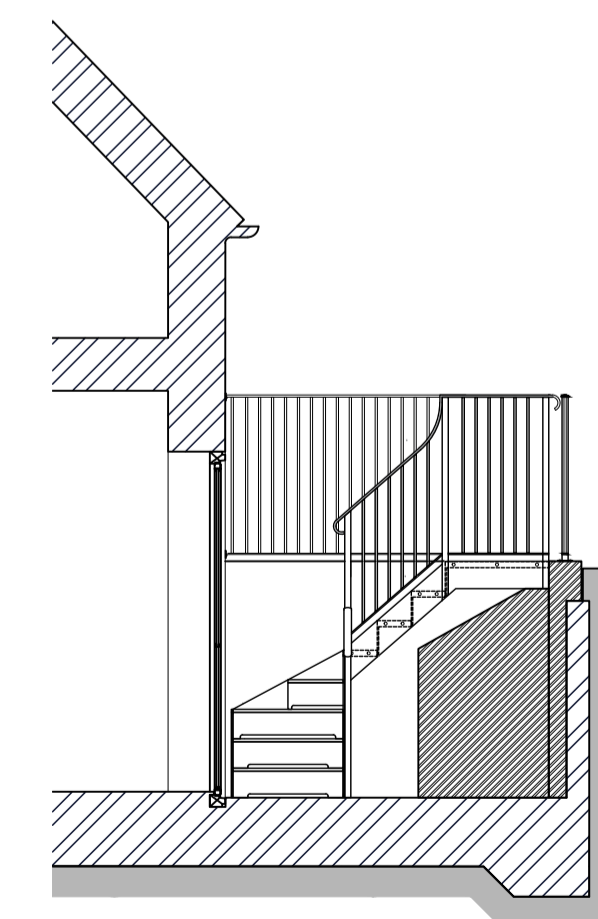

6 Section - Rear Lightwell  
1 : 50

Revisions		Revisions	
Rev	Date	By	Description
P1	11.06.19	RB	MMA Drawing Update
P2	19.06.19	RB	MMA Drawing Update
P3	20.06.19	RB	MMA Drawing Update
P4	20.06.19	RB	MMA Drawing Update

A1  
A3

Architect / Originator: <b>Tate Harmer</b>	Unit 1182, Stamford Works, 3 Gilbert Street, London N16 8JH Tel: +44 (0)207 241 7481 Email: studio@tateharmer.com	Do not scale. All dimensions to be checked on site. This drawing is copyright.
Client: <b>Platinum Land</b>	8 Overhill House, 1 Duke of York Square, Kings Road, London, SW3 4LY	Date of Origin: 28.11.17
Project: <b>Belsize Park Firestation</b>		Drawn By: TS
Drawing Title: <b>Proposed Unit 1 MMA Drawing</b>		Scale: 1:50 @ A1
Client Sign Off	Drawing Number: <b>BFS THA PR SK 077 P4</b>	Revision: Planning