

As per MMA Issue

Unit 1 MMA

New tiled roof
New east extension
serving Unit 1

New glazed leaded bifold door

Red brick, to match existing
New lightwell
New stair to lightwell

PROPOSED SOUTH ELEVATION



APPROVED SOUTH ELEVATION

Revisions					Revisions						
Rev	Date	By	Description	Checked	Approved	Rev	Date	By	Description	Checked	Approved
P1	12.06.19	RS	For MMA Issue	ASF	RH						
P2	19.06.19	RS	For MMA Re-issue	ASF	RH						
P3	20.06.19	RS	For MMA Re-issue	ASF	RH						

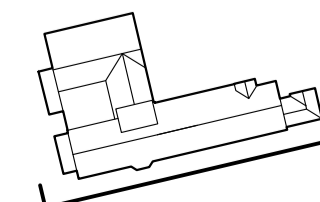
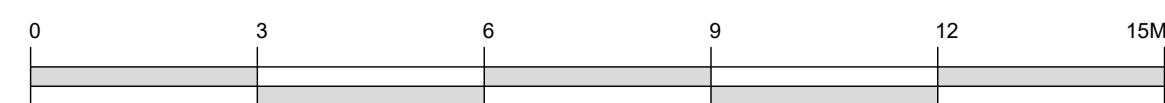

Client Sign Off	Architect / Originator: Tate Harmer	Unit 1182, Stamford Works, 3 Gilt Street, London N16 8JH Tel: +44 (0)207 241 7481 Email: studio@tateharmer.com	Do not scale. All dimensions to be checked on site. This drawing is copyright.
	Client: Platinum Land	8 Quagga House, 1 Duke of York Square, Kings Road, London, SW3 4LY	Date of Origin: 28.11.17
	Project: Belsize Park Firestation		Drawn By: TS
	Drawing Title: Unit 1 MMA South Elevations		Scale: 1:100
	Drawing Number: BFS THA PR SK 078 P3	Revision	Drawing Status: Planning