

KELLY STREET.
10

TOP OF FRONT PARAPET WALL.

VALLEY GUTTER

6

10

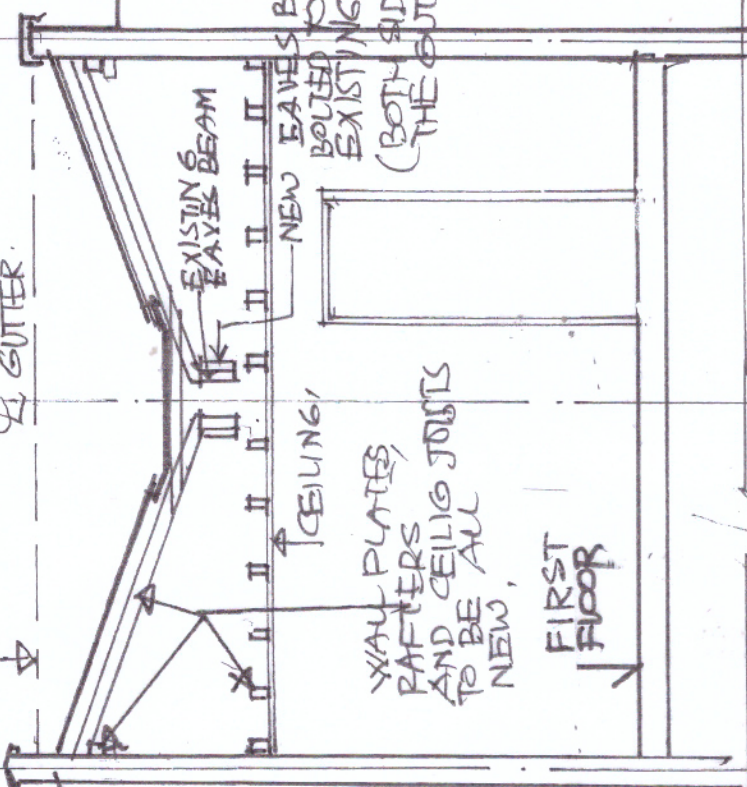

SECTION A

NOTE
 ALL NEW TIMBER SHOWN TO REPLACE EXISTING DECAYED AND UNDERSIZED TIMBER. SEE STRUCTURAL ENGINEER'S REPORT FOR NEW TIMBER SIZES

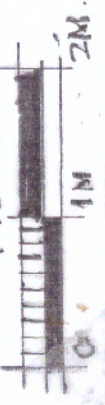

KELLY ST.
6

TOP OF FRONT PARAPET WALL.

VALLEY GUTTER

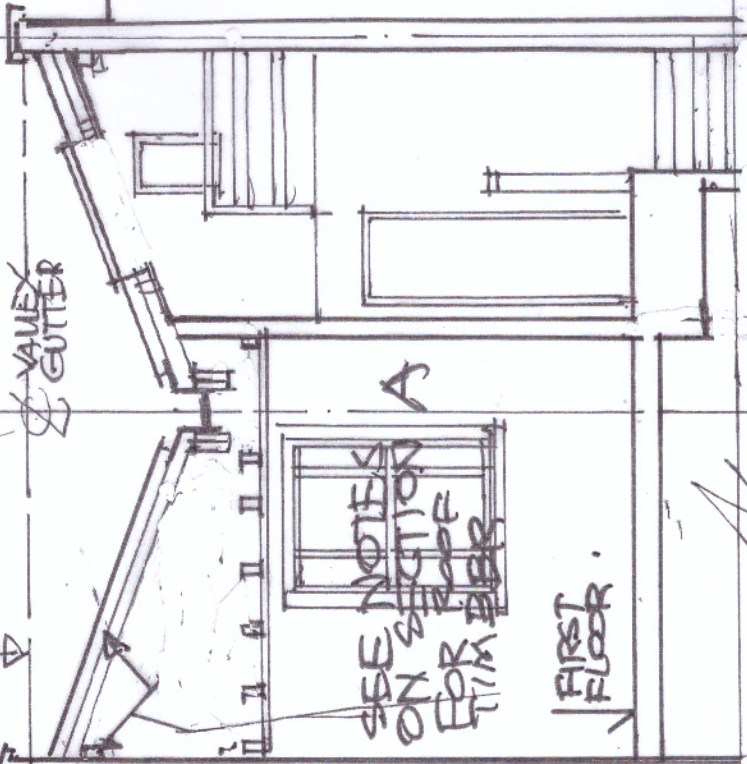

SECTION B

8 KELLY STREET. NW 1 8 PH.
 PROPOSED REPLACEMENT FOR EXISTING ROOF-TIMBER

SECTIONS A + B.

SCALE 1:50 @ A4

DATE

26 06 19

DRG. NO

RE 23

REV.