

This drawing and design is for use solely in connection with the project described below. The drawing and design is the copyright of MEB Design and must not be reissued, loaned or copied without written consent.

All dimensions and setting out to be checked on site before construction. Do not scale from the drawing.

The drawing is to be read in conjunction with all other information relevant to the project. Any apparent discrepancy is to be brought to the attention of MEB Design.

If drawings are extracts from a co-ordinated Building Information Model (Autodesk Revit or similar) then for full details, layouts, keys and any items outside the Architectural Package please refer to the separate Structural and Services Packages. If in any doubt ask.

Linked and imported elements and files produced by other parties remain the copyright and responsibility of those parties and not of MEB Design Ltd

3D and rendered images are intended for information and illustrative purposes only. 3D and rendered drawings should not be relied upon and do not form part of any contractual arrangements

© MEB Design Ltd.

GENERAL NOTES

REV DATE DESCRIPTION

CLIENT
Hillsong Church

PROJECT TITLE
Little Russell Street

DRAWING TITLE
Existing Ground Floor Plan

SCALE DRAWN/CHKD DATE
1:100 NAME 21/06/19

MEB Design Ltd
Chartered Architects

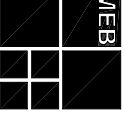

London Office 30 St John's Lane, London, EC1M 4NB

T: 0207 490 5286
london@mebdesign.co.uk www.mebdesign.co.uk
Also at Kent and Oxford

DRAWING No. 1902-MEB-XX-00-DR-A-2-201
Rev.

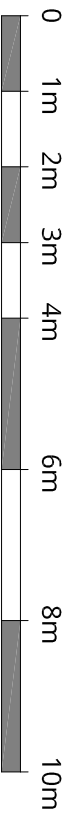
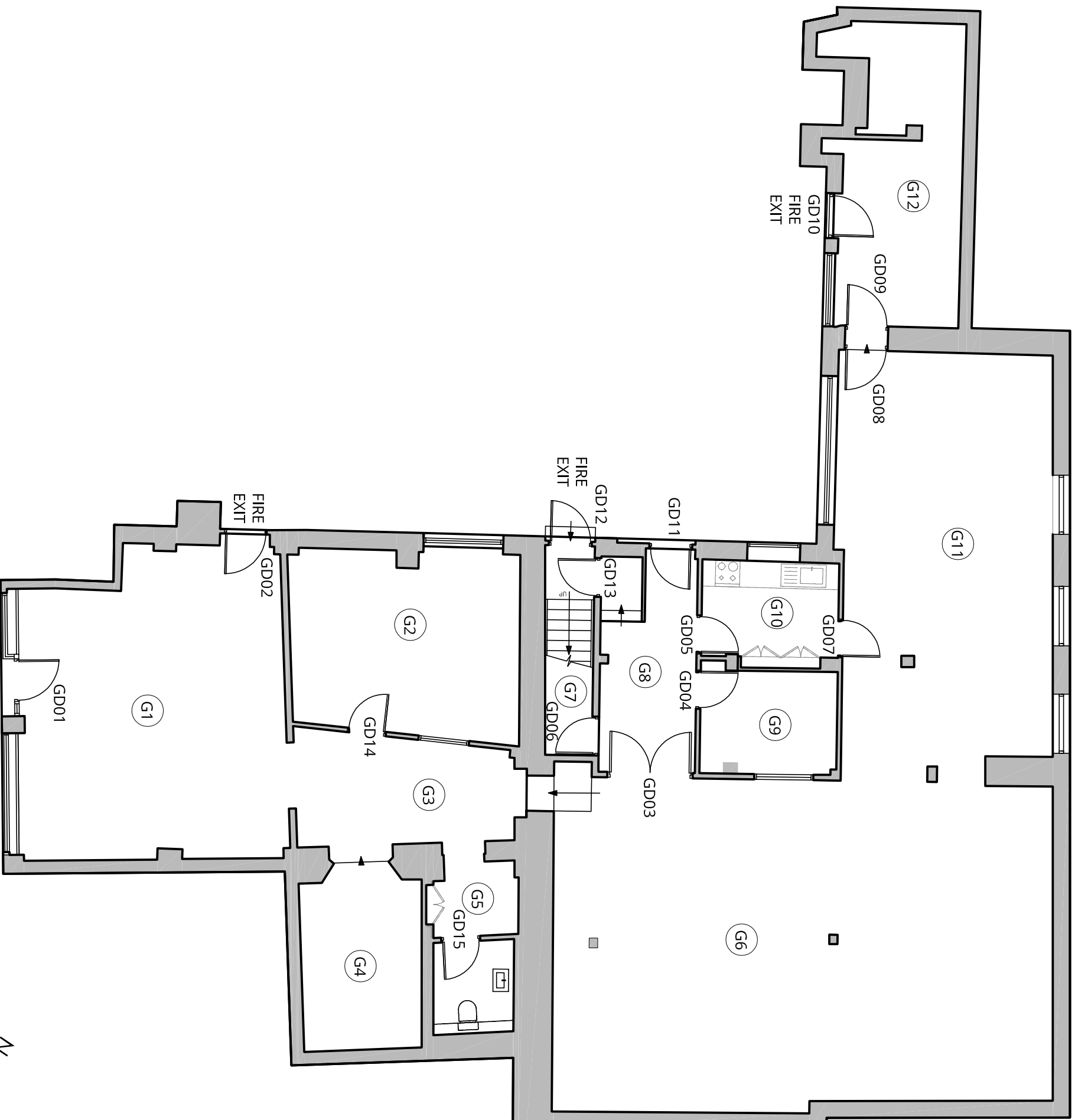

SCALE

