

1 PROPOSED SECTION B
Scale: 1.10@A1 & 1.20@A3

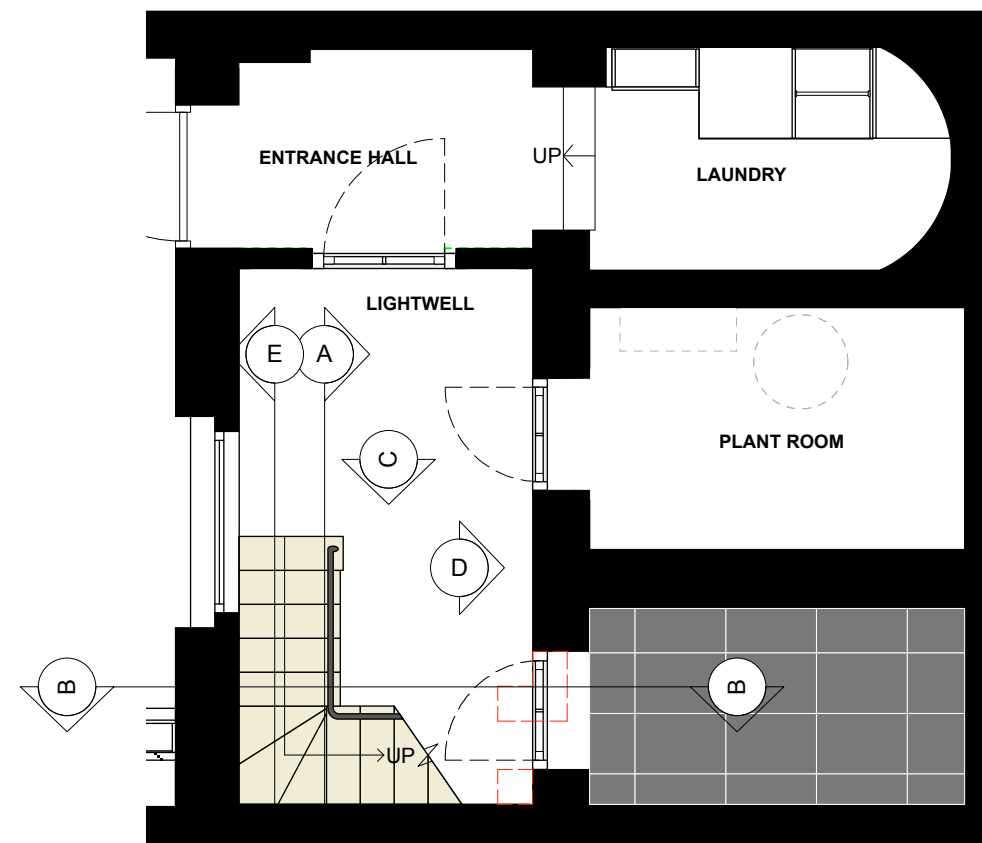
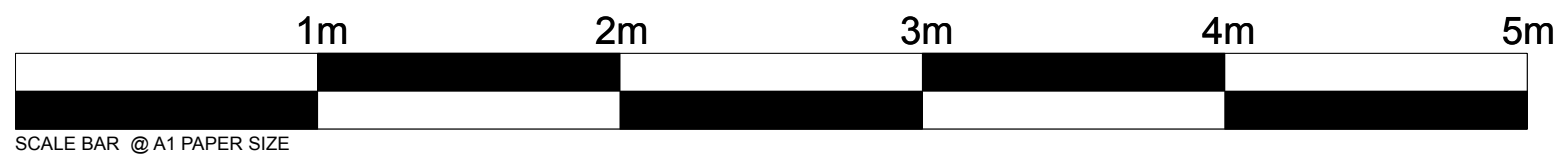
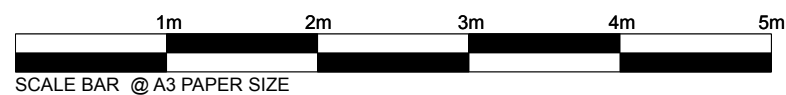

2 PROPOSED STAIR PLAN
Scale: 1.25@A1 & 1.50@A3

| LEGEND | |
|--------|--|
| | Existing Walls |
| | Existing Non Historic Walls (Post 1973) to be demolished |
| | New walls |
| | Existing Originals Historic Wall (c 1835) to be demolished |
| | Existing Non Historic Walls (Post 1973) |

ISSUE: DATE: COMMENT:
- May 2019 Issue for Planning

| | | | | | |
|-------------------------|---------------|---|--|---|----|
| CallenderHoworth | | Morelands 5-23 Old Street London EC1V 9HL | | T: 020 7336 8560 F: 020 7549 2152 W: www.callenderhoworth.com | |
| Job no. | 1198 | Job title | 4 OVAL ROAD | | |
| Drawing no. | 629.02 | Drawing title | PROPOSED FRONT LIGHTWELL STAIR ELEVATIONS | | |
| Scale | AS STATED | Size | A3 or A1 | Drawn | ML |
| | | | | Revision | - |

All works to be in accordance with relevant standards, British building codes, and other relevant codes, and with manufacturers recommendations and instructions. All dimensions to be checked on site. Do not scale from this drawing.