

1 PROPOSED SECTION F CEILING DETAIL  
Scale: 1:5

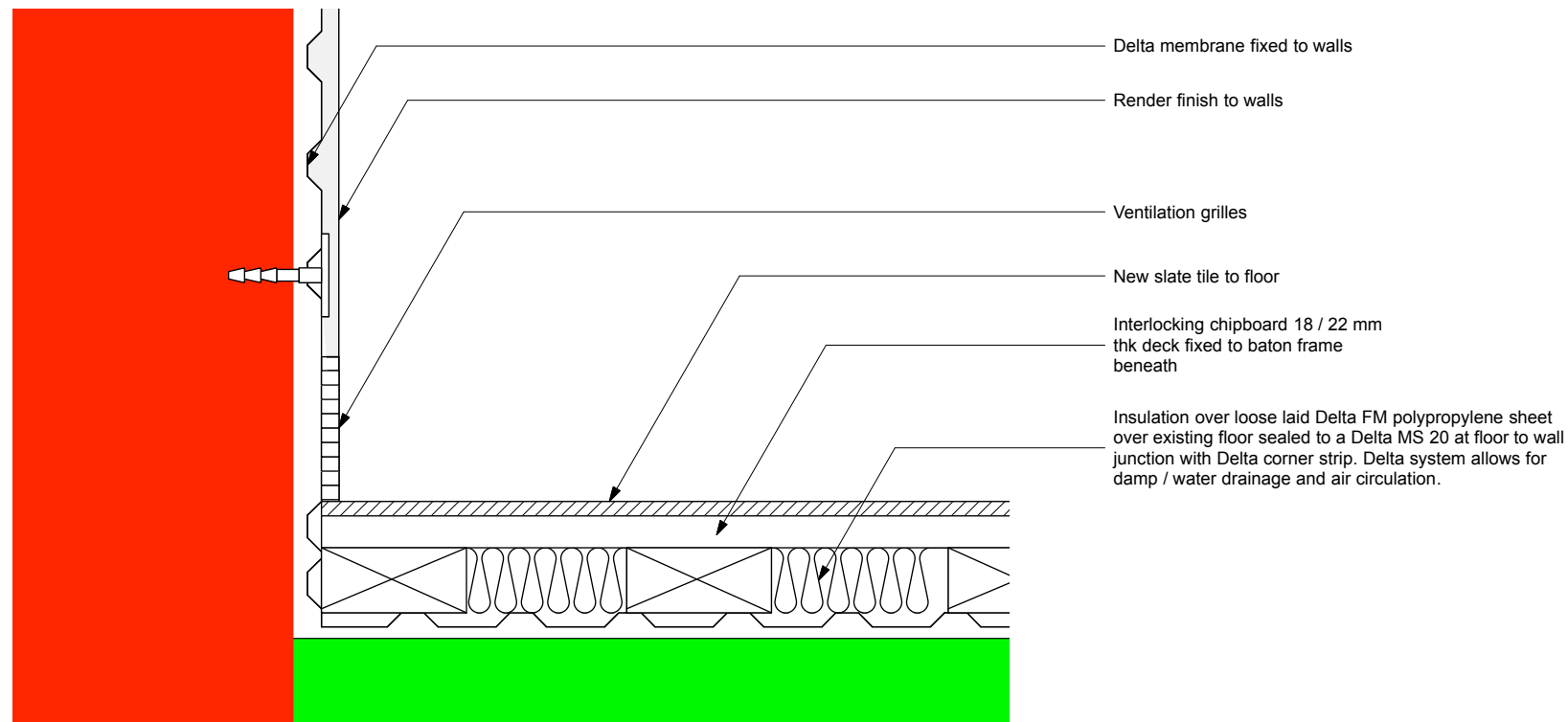

2 PROPOSED SECTION F FLOOR DETAIL  
Scale: 1:5

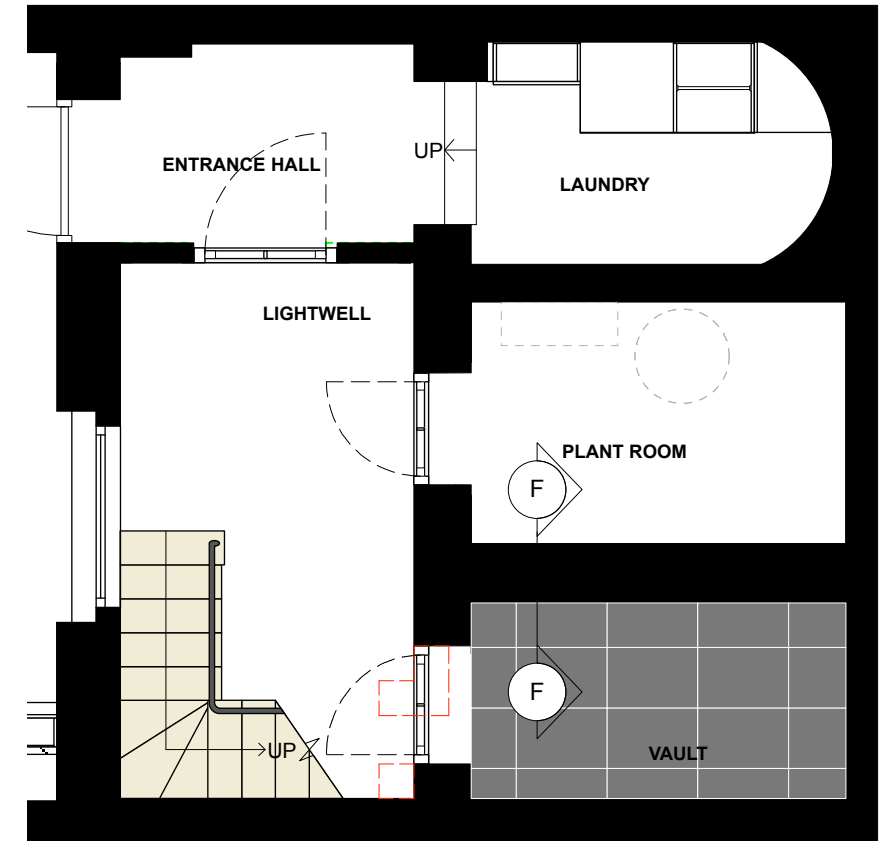
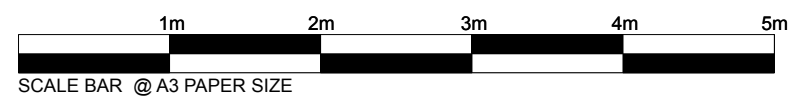

3 PROPOSED STAIR PLAN  
Scale: 1.25@A1 & 1.50@A3

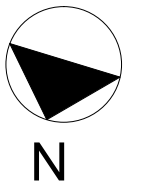

LEGEND	
<span style="display:inline-block; width:15px; height:15px; background-color:red; border:1px solid black;"></span>	Existing Walls
<span style="display:inline-block; width:15px; height:15px; border:1px dashed green;"></span>	Existing Non Historic Walls (Post 1973) to be demolished
<span style="display:inline-block; width:15px; height:15px; background-color:black; border:1px solid black;"></span>	New walls
<span style="display:inline-block; width:15px; height:15px; border:1px dashed red;"></span>	Existing Originals Historic Wall (c 1835) to be demolished
<span style="display:inline-block; width:15px; height:15px; background-color:green; border:1px solid black;"></span>	Existing Non Historic Walls (Post 1973)

ISSUE:	DATE:	COMMENT:
-	May 2019	Issue for Planning

<b>CallenderHoworth</b>		Morelands 5-23 Old Street London EC1V 9HL		T: 020 7336 8560 F: 020 7549 2152 W: www.callenderhoworth.com	
Job no.	<b>1198</b>	Job title	<b>4 OVAL ROAD</b>		
Drawing no.	<b>631</b>	Drawing title	PROPOSED VAULT SECTION DETAIL		
Scale	AS STATED	Size	A3	Drawn	ML
				Revision	-

All works to be in accordance with relevant standards, British building codes, and other relevant codes, and with manufacturers recommendations and instructions. All dimensions to be checked on site. Do not scale from this drawing.