

indicative form of proposed replacement trees as per arboricultural impact assessment recommendation

proposed replacement hedge

all stone finials to be removed and reinstated

all brick piers to be replaced to replicate existing piers and detailing. Proposed piers to be reinforced to support iron gates

existing tree to be retained

existing railings reinstated

proposed replacement red brick wall and detailing to replicate existing wall

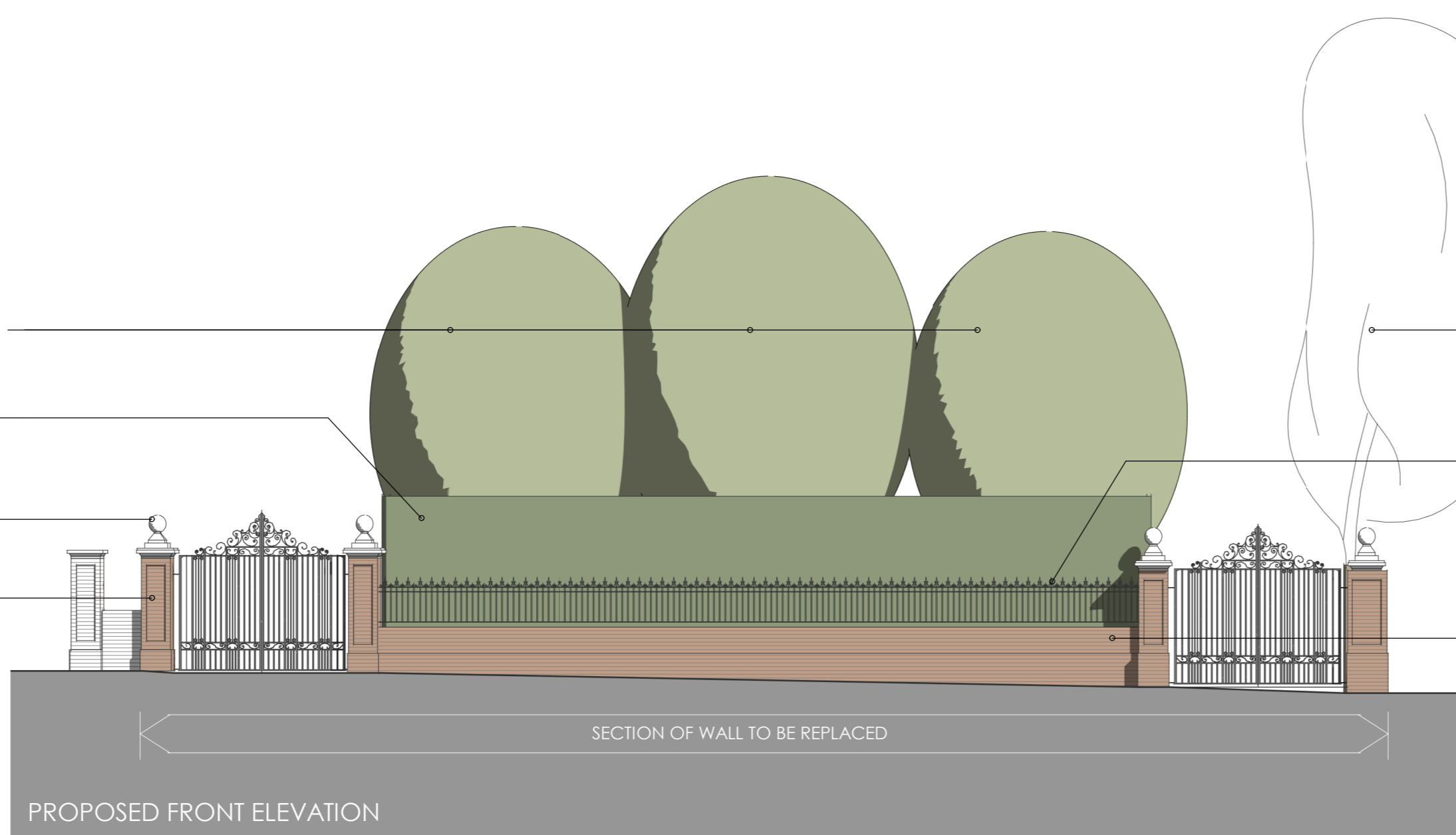

approx. position of proposed replacement trees as per arboricultural impact assessment recommendation

replacement hedge along new boundary wall

all stone finials to be removed and reinstated

all brick piers to be replaced to replicate existing piers and detailing. Proposed piers to be reinforced to support iron gates

proposed replacement red brick wall to replicate existing wall

No. 56

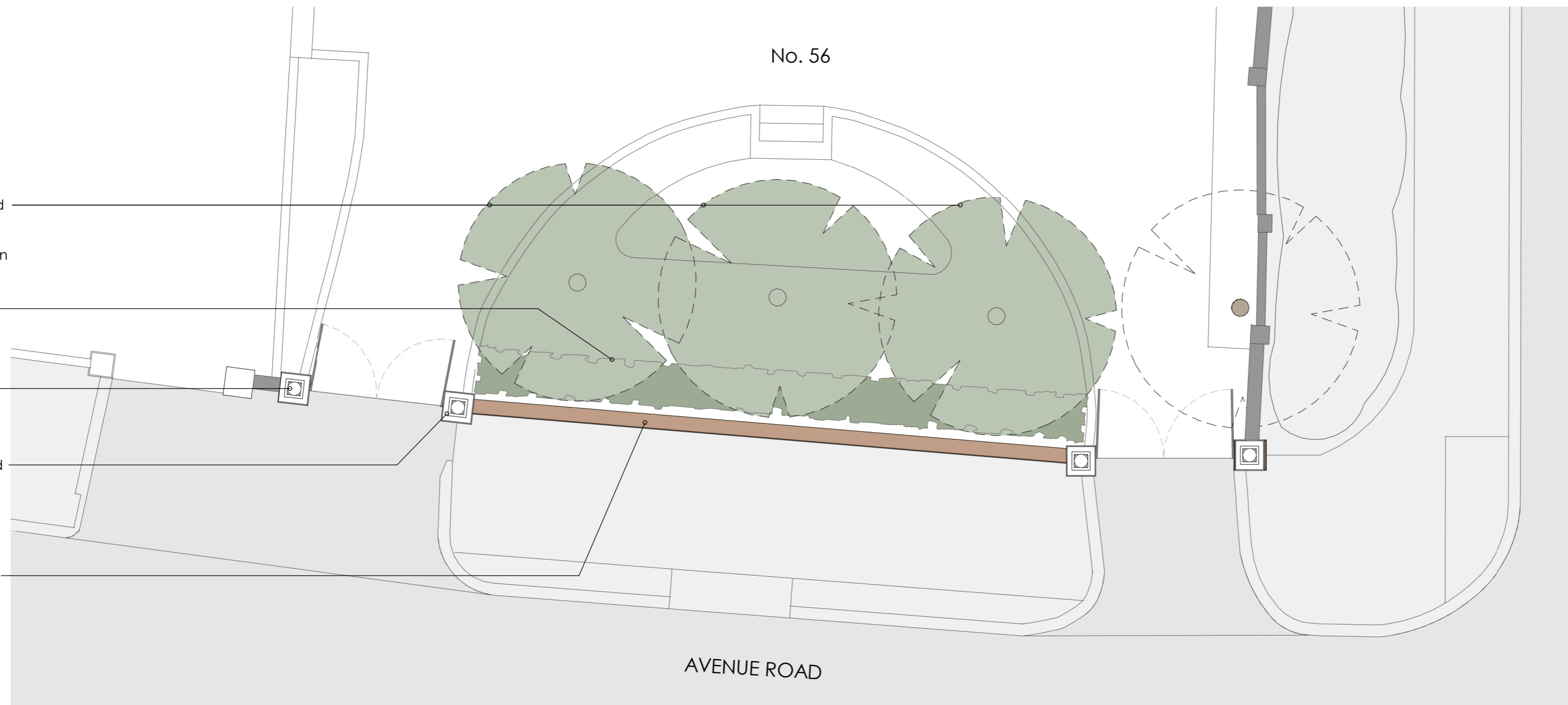

PROPOSED SITE PLAN

revision date	description	
	status	
	PLANNING	
	project title	
	56 AVENUE ROAD, LONDON	
	drawing title	
	PROPOSED BOUNDARY WALL	
first issued	drawn	scale @ A2
05/23/19	GH	1:100
job/drawing no/revision		
17159 - PP0001 -		
The Studio, 70 Church Road, Wheatley, Oxford, OX33 1LZ		
01865 873936 info@andersonorr.com www.andersonorr.com		