

GROUND FLOOR PLAN (PROPOSED)

Red dashed line denotes outline of existing single storey extension to be demolished

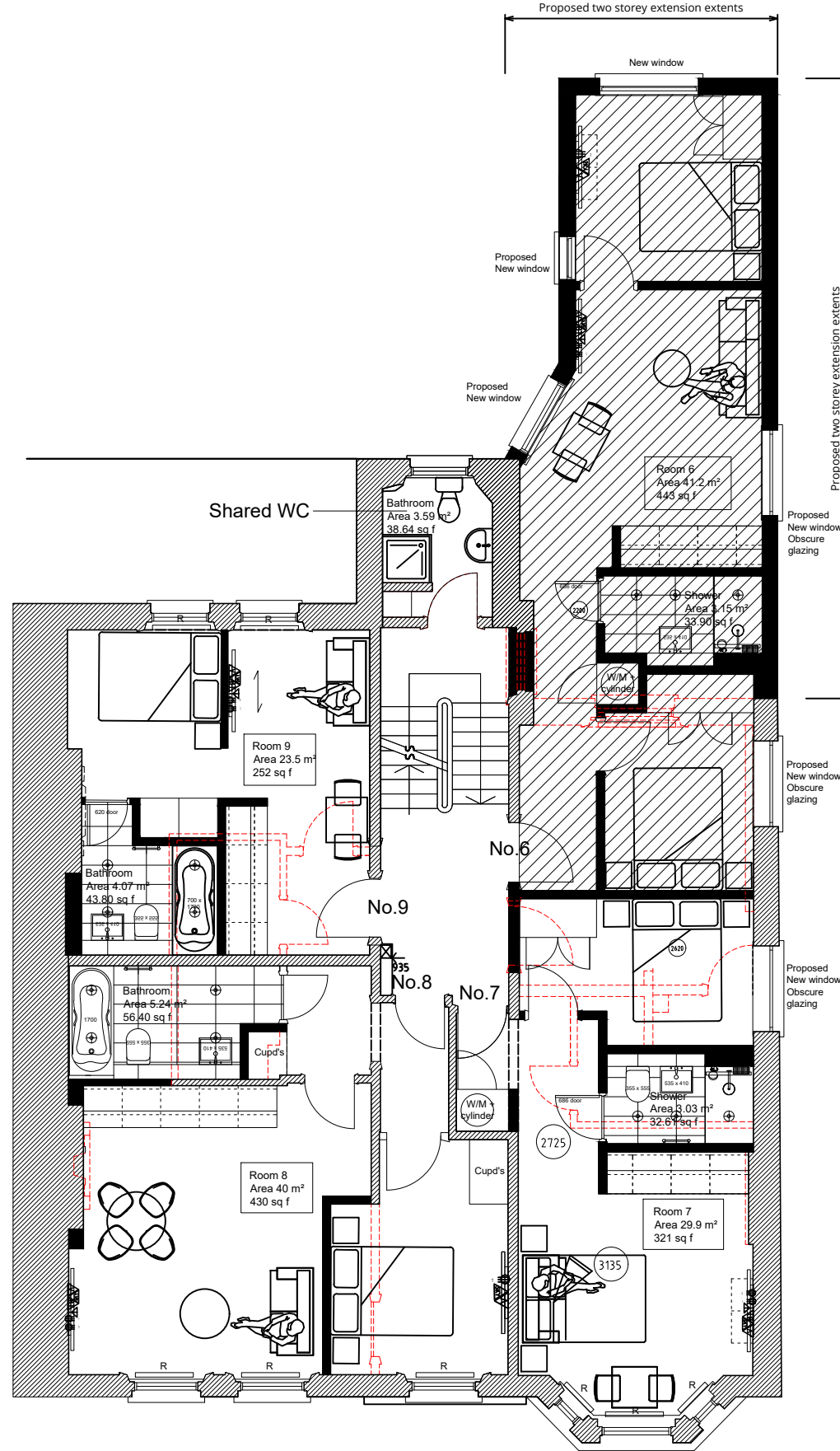

FIRST FLOOR PLAN (PROPOSED)

notes:
The contractors are to check all dimensions, drain runs and general conditions on site before works commence, and inform Akelius immediately upon discovery of any errors, omissions or discrepancies. All works are to be carried out in accordance with current building regulations, British standards, codes of practice and local authority requirements.

- KEY:**
- Existing wall structure
 - Proposed new internal walls
 - Washing machine space + 80L hot water cylinder over.
 - Walls to be removed
 - Hatching denotes area to which application relates.

Revisions		
A-29/4/2019	GG - 07/02/2019 - PL 01	Bathroom/Shower areas added.
B-06/6/2019	GG - 07/02/2019 - PL 01	WC pan removed from unit 6.
C-12/6/2019	GG - 07/02/2019 - PL 01	Internal layout updated to match application reference no.2018/5981/P.

The contents of this plan including the printed notes are copyright. Reproduction in whole or part is not permitted without prior consent of Akelius in writing.

Project

110 Greencroft Gardens
London
NW6 3PH

Drawing Title

Proposed Ground and
first floor Plans

PLANNING

GG - 07/02/2019 - PL 01-C

Scale	Drawn by	Checked by
A3@1:100	C.H.	J.W.

