

Figured dimensions only to be taken from this drawing.  
Any errors or omissions to be reported to the architect.

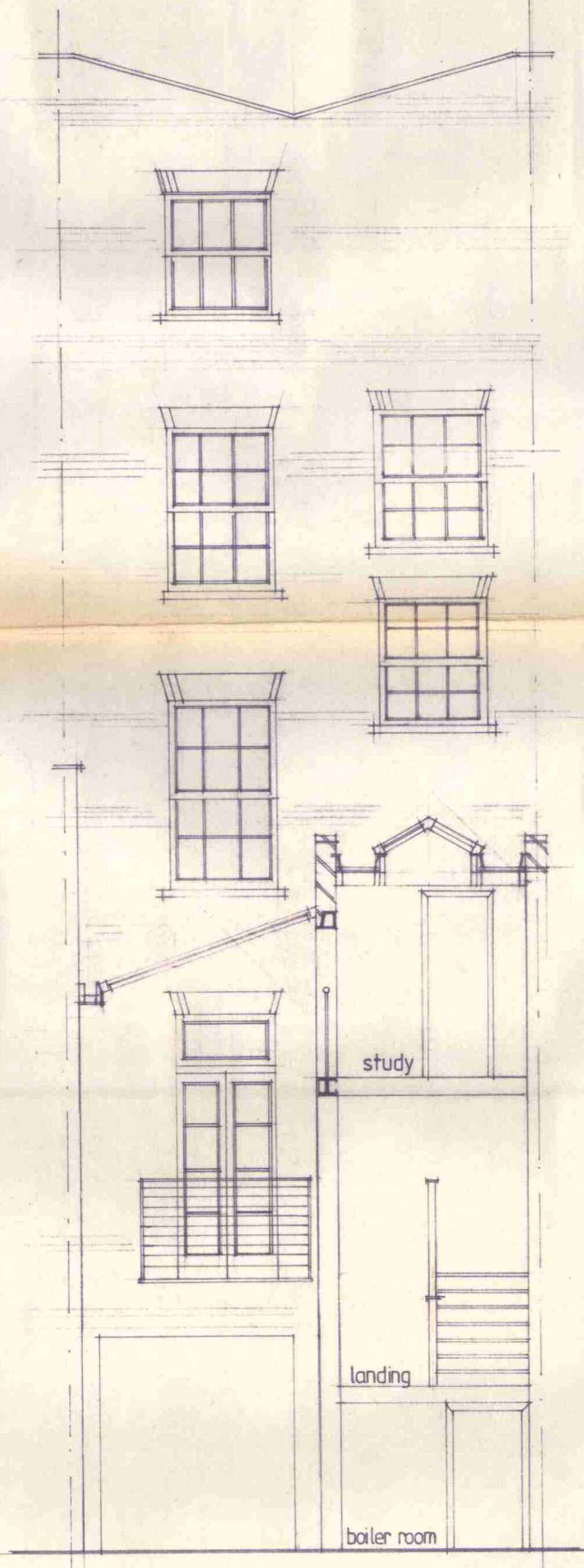

FRONT ELEVATION.



REAR ELEVATION.

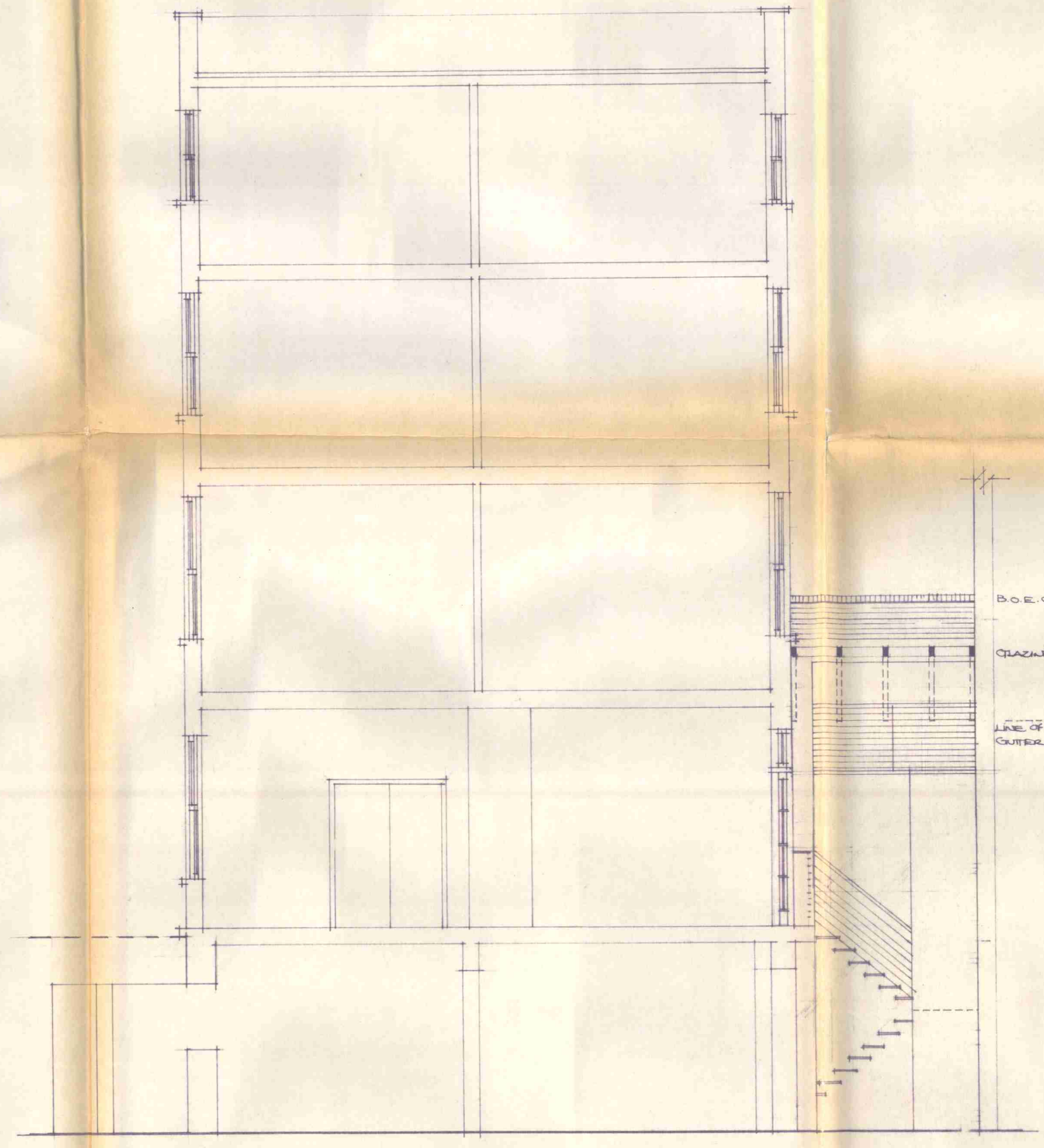

SECTION AA.

A ALTERATIONS TO REAR ANKT. DEC. 93 TDA  
B WINDOW AT HALF LANDING 2-2 3rd Retained! FEB 94 MSA

client :  
ARKI WHITELEY,  
PAUL REEF.

drawing title :  
PROPOSED FRONT & REAR  
ELEVATIONS & SECTION.

property :  
8 COPTIC STREET  
LONDON

**HARDS STUART APPLETON  
PARTNERSHIP**  
11 Barmouth Road  
Wandsworth  
London SW18 2DT  
tel : 081 877 9170  
fax : 081 877 9184

scale : 1:50  
date : 13.12.93  
drawing number : 127/P/06 B.  
drawn by : M.J.A.

Copyright retained by Hards Stuart Appleton Partnership  
LONDON BOROUGH OF CAMDEN  
TOWN AND COUNTRY PLANNING ACTS

13 MAR 1994  
PLANS APPROVED  
ON BEHALF OF THE COUNCIL